Good Evening

The camping season has arrived.

THE GETTYSBURG TIMES

Truth Our Guide—The Public Good Our Aim

Weather Forecast
Eastern Pennsylvania—Fair, not so cool tonight; Thursday partly cloudy and warmer, followed by local thunder showers.
June 8—Sun rises 4:16; sets 7:27.

ESTABLISHED 1902 | Leased Wire Member of The Associated Press | GETTYSBURG, PA., WEDNESDAY EVENING, JUNE 7, 1939 | Read by Nearly Everybody in Adams County | PRICE THREE CENTS

SCOUTS TO HOLD CAMPOREE NEAR ARENDTSVILLE

Boy Scouts of the Gettysburg district in the York-Adams area will stage a camporee on Thursday and Friday at the South Mountain fair grounds, near Arendtsville, with Ray F. Zaner, York, area scout executive, and other scout leaders in attendance. The camporee is one of a series being held this week by all districts in the two-county area.

The camporee will open at 2:30 o'clock Thursday afternoon and end at 11 o'clock the next morning.

The local district scouts will go on the overnight camping trip by patrols and will operate in patrol units under the leadership of the individual patrol leaders. Each troop in the district will have one or more patrols at the camporee.

The various patrols will be graded upon their performances. Competitive events include tent pitching and cooking meals. On Thursday evening there will be a campfire and entertainment program.

Only patrols that make a required number of points will be eligible for the area camporee to be conducted on a farm south of Abbottstown on June 16 and 17. That camporee is to be a demonstration of the best kind of patrol camping. Each patrol will be scored by competent judges. Patrols qualifying with more than 850 points will be awarded standard camper medallions for each member.

Miss Shank Wins Honors At York Graduation

Rosalind Alice Shank, daughter of W. Raymond Shank, former superintendent of public schools in Adams county, and Mrs. Shank, who now reside in York, was one of a class of 17 young men and women graduated Tuesday afternoon from the York Collegiate academy. Miss Shank won class awards in music and German.

The commencement speaker was Mrs. Elsie Singmaster Lewars, of Gettysburg. Diplomas were presented by George Hay Kain, Esq., a trustee of the institute and president of the academy.

"Life of Christ" Film Will Be Shown, Monday

A motion picture, "Life of Christ," will be shown in the Methodist church next Monday evening at 8 o'clock. A complete musical score on special sound equipment will be played during the showing.

The showing is open to the public. Invitation tickets will be distributed Friday and Saturday. A free will offering will be lifted.

PLAN POTOMAC SYNOD MEETING

Approximately three hundred ministers and elders from the several states comprising the Synod of the Potomac of the Evangelical and Reformed church will meet at Hood college, Frederick, Maryland, June 12 to 16. The president of the synod, the Rev. Dr. Edwin M. Sando, Hanover, will deliver the opening sermon at Hodson Memorial theatre on the Hood college campus. This will be the first time the opening session will be held out-of-doors.

The officers of the synod are: The Rev. Mr. Sando, president; Elder Paul F. Schminke, York, vice president; the Rev. J. Paul Kehm, Baltimore, corresponding secretary; the Rev. Joshua Levens, Lexington, North Carolina, reading clerk; the Rev. William J. Lowe, McConnellsburg, roll clerk; Elder J. Travers Thomas, Frederick, treasurer, and the Rev. Norman L. Horn, Baltimore, stated clerk. The Rev. Mr. Horn is a former Reformed minister here.

There are nine classes in the synod covering several states from central Pennsylvania to North Carolina. The classes follow: Zion's, Juniata, Gettysburg, Carlisle and Mercersburg in Pennsylvania, and other classes are Baltimore-Washington, Maryland, Virginia and North Carolina.

The Rev. H. S. Fox, pastor of the local Reformed church, and Russell Spangler and T. J. Winebrenner will represent the Gettysburg congregation at Frederick. The Rev. Mr. Fox will report the minutes of the general synod.

Mrs. H. S. Fox will represent the Women's Missionary society that will meet at the same time as the synod. She will act as roll call clerk.

The synod of the Potomac has on its roll 213 ministers, 298 congregations, a membership of 72,912. The congregations paid for benevolences $173,311.38, a gain of $31,964 over the last report and for congregational expenses $602,584.04, a gain of $25,000 over the last report.

Former Priest at Bonneauville Dies

The Rev. Fr. Edward A. Burhart, aged about 60 years, died last Saturday in Newton, New Jersey, according to word received from the bishop's office at Harrisburg. The message gave no details of his death.

The deceased, since his retirement from active service due to ill health, lived with relatives at Newton.

He had served for several years as rector of St. Joseph's Catholic church at Bonneauville and was serving that charge in 1907 when the former church was enlarged and remodeled. He also served St. Patrick's Catholic church at York and pastorates in Bloomsburg and Columbia.

The funeral was held Monday at Newton where interment was made.

OATS AFFECTED MOST BY LACK OF RAINFALL

Philadelphia, June 7 (AP)—Drought conditions are "becoming serious" in the greater portion of the state, the weather bureau weekly report on crop conditions in Pennsylvania stated today.

Local showers in a few southwestern counties brought relief to some very dry regions.

"Corn is still mostly in a healthy condition," the report stated, "but is growing very slowly. Good rains would put the crop in fine condition.

Winter wheat is beginning to need moisture, but its condition to date is not unfavorable.

"Oats is generally suffering severely from the drought, and it is believed that a large portion of the crop has been damaged beyond recovery.

"Pastures and meadows are apparently suffering more from the drought than anything else excepting oats. Cattle have been removed from the pastures in some regions, and the grass seems to be dormant. Clover and timothy are short and thin, and much of the first crop is hardly worth the cutting. Alfalfa is fair to good, and the first cutting is in progress under favorable conditions, with practically no losses in curing.

"Early potatoes are generally looking good, but are growing slowly. Good soaking rains would improve the crop.

"Orchard fruits are mostly fair to good. Apples continue falling from trees, but is not believed that this means much loss in the good commercial varieties."

WEDDING

Trostle—Yohe

Miss Marie Yohe, daughter of Mr. and Mrs. Cyrus Yohe, Aspers R. D., and Walter Trostle, son of Mr. and Mrs. Harry E. Trostle, York Springs, were united in marriage Saturday evening at 8 o'clock in the Upper Bermudian Lutheran church by the pastor of the bride, the Rev. P. J. Horick.

Following the ceremony the couple left on a wedding trip to the World's fair in New York city. Upon their return they will reside at the home of the bride's parents, near Bendersville.

Former Minister at Orrtanna Is Married

Word has been received in the county of the marriage of the Rev. Claud S. Heim, Easton, to Miss Hazel Mathers, Lititz. The ceremony was performed May 18 by Bishop Mengels at his home in Allentown.

The Rev. Mr. Heim formerly was pastor of the New Oxford-Orrtanna Methodist church charge. He also served pastorates at Reading and Lititz and was recently transferred to Easton.

This is the second marriage for the Rev. Mr. Heim, his first wife, Ruth Biesecker, of Orrtanna, having died some time ago.

SPEEDER PAYS FINE

Roger Smith, Wheeling, West Virginia, was arrested Sunday by an officer from the Gettysburg substation of the state motor police and charged before Justice of the Peace Charles F. Redding, Cumberland township, with speeding at 62 miles an hour. He paid a $10 fine and the costs.

DIRECTORS TO MEET

A meeting of the board of directors of the Fairfield Community Bible school has been called by the president, Mrs. Ira M. Henderson, to be held in the Zion Lutheran Sunday school room Thursday evening at 7:30 o'clock.

MINISTERS TO SING

The Pennsylvania conference choir, consisting of 30 ministers of United Brethren churches, will present a musical program Friday evening at 7:45 o'clock in the Mt. Tabor United Brethren church. The public is invited to attend.

Will and His Family Reunited

A bronze likeness of Will Rogers, cowboy humorist, smiled down on his family in the rotunda of the national capitol when the statue was unveiled and presented to the government. Left to right, Mrs. Rogers, Mary, Jimmy and Will, Jr.

Thomas Urges Banks to Boost Public Relations Program

"The Great Need in Banking Today," was the subject of a talk delivered by Edmund W. Thomas, of Gettysburg, before the Kiwanis club in Lewistown, Tuesday evening.

Mr. Thomas, who is president of the First National bank of Gettysburg, spoke in part as follows:

"The great need of banking today is unquestionably better public relations sustained and supported by better and more intelligent banking.

"I am fully aware of the fact that there is and there can be no substitute for good management. Good management in banking calls for courage and knowledge. Sound policies and practices are definitely a prerequisite. Great care and intelligent judgement in the matter of granting credit and painstaking study and an abundance of research backed by experience in the purchase of investment securities are simply indispensable in the management of a bank today. Banking has grown up; it has become a profession. It is no longer an avocation. It is a full-time, year-around vocation.

"Unfortunately it so happens that only too often, we have been so intent upon and engrossed in the mechanics of better banking that we have lost sight of the importance of public relations—a better understanding between ourselves and our customers.

"Let us all be alert to tell our customers more about our banks and our banking system; what a bank is and what it is not, and what a bank can do and what it cannot do. When the man outside of the counter knows more about the inside of the counter, it will become a much easier, more pleasant task for the man behind the counter to run a bank as it shound be run—from the inside and not from the outside of the counter. The rank and file of the American people are fair and honest. Let us be both frank and courageous in our dealings with them. Let us give good reasons—not apologies—for sound policies. Let us ignore unwholesome competition. You, the customer, can help your bank in carrying out policies of this kind by giving them your whole-hearted and active cooperation.

"Our banks are sound; they are generally well managed. With sound practical supervisory policies, they have a real future under private ownership. Let us protect and preserve the American system of banking—dual banking—with unit banks throughout every state in the Union."

SEEKS CHANGE IN LABOR ACT

Washington, June 7 (AP).—A business man told a senate labor subcommittee today that this government would collapse eventually unless the Wagner labor act were amended to protect non-union workers and small businesses.

The witness, A. J. Wiltse, operator of a printing firm at Ann Arbor, Michigan, denounced the act and its administration as "class legislation" of the type that caused the "downfall of the Roman and Greek republics."

"When you finally organize all workers into one big union, you won't be the bosses here anymore," the grim-faced witness said, pointing at senators. "They'll be the bosses. They'll rule you with the same tyranny they are trying to use on us."

Wiltse testified that, when his employes formed an independent union to qualify under a Michigan state labor law, this action resulted in him being charged with violating the federal act.

Chairman Thomas (D-Utah) halted Wiltse at one point to ask if he believed in collective bargaining.

"I don't believe that collective bargaining is the be-all and end-all in labor relations," the witness replied. "I think individual bargaining is just as important."

The witness said that if congress were fair it would require that employers not discriminate against non-union workers, just as the labor act prohibits discrimination against union workers.

"Just because a man has a union card in his pocket does not give him any more constitutional rights," the business man declared.

Property Transfers

William A. Mahone, Oxford township, has sold to Joseph M. and Hilda F. Miller, Oxford township, two adjoining tracts of land containing more than 18 acres in that township. Mr. Mahone recently purchased the tracts from William H. and John W. Butler, administrators of the estate of the late John Butler, of Oxford township. Deeds on record at the court house reveal the transfers.

Deeds recorded today list sales of four lots in New Oxford and a three-acre plot in Berwick township by John F. Kellenberger to F. S. and Mary Jane Smith, all of New Oxford.

CLAIM W. P. A. FUNDS PUT TO PRIVATE USE

Philadelphia, June 7 (AP)—Testimoney of seven W.P.A. workers that they were paid with federal checks for work done on State Senator Joseph P. Dando's private amusement park at Llewellyn was before a federal court jury today at the trial of Dando and eight others on fraud charges. The seven men are among some 40 witnesses called by the government in an attempt to show that Dando, democratic leader of Schuylkill county, and the eight W.P.A. foremen and timekeepers conspired to use W.P.A. workers for private purposes.

STOCK REPORT

New York, June 7 (AP).—Buying in numerous specialties gave the stock market strength for a continuation today of a slow advance. Gains ranged to more than two points near midday in American Telephone, Union Carbide, Owens Illinois-Glass and Allied Chemical. Resumption of "investment" buying on a moderate scale was reported in some brokerage circles. Trading remained quiet, however, with dealings at times barely sufficient to keep the ticker moving.

Russell Kane, who has completed the year's work as a student at Mt. St. Mary's college, Emmitsburg, has returned to the home of his parents, Mr. and Mrs. Carl W. Kane, of Arendtsville, for the summer.

GETTYSBURG IS ASKED TO SEND FOLDERS TO FAIR

Gettysburg is one of the towns and communities in Pennsylvania that have been urged to furnish literature for free distribution in the Pennsylvania building at the New York World's fair by Richard P. Brown, secretary of the new Department of Commerce.

Secretary Brown has made arrangements with Pennsylvania's State World's Fair commission to give away at least a half million pieces of printed matter in the Pennsylvania building to visitors who show an interest in what the Keystone state has to offer to tourists. The literature will receive careful distribution under the direction of Mrs. Josephine Foster Bright. The local Chamber of Commerce folder is expected to be furnished for distribution.

Each community is urged to mail sample pieces of literature to the Department of Commerce, Harrisburg, for approval.

"In addition to the distribution of approximately 200,000 maps and folders furnished by the Department of Commerce, we expect to make at least 300,000 pieces of community printed matter available to fair visitors," said Commerce Secretary Brown. He explained, however, that community printed matter to be distributed must be free of private advertising.

Mrs. Bright, who is assistant general manager of the Pennsylvania building, finds that fair visitors show an unusual interest in Pennsylvania literature. Many people from the south and west make known that they traveled through Pennsylvania enroute to the fair and were so favorably impressed with the state that they expect to do some sightseeing and vacationing on their return trip home.

70 Are Graduated at Mt. St. Mary's College

Seventy members of the graduating class of Mt. St. Mary's college, Emmitsburg, the largest to be graduated from the college in its history, received their academic degrees this morning at the 131st annual commencement. His Excellency, the Most Rev. Eugene J. McGuinness, D.D., bishop of Raleigh, presided at the ceremonies and addressed the graduates.

Honorary degrees were awarded to the Rt. Rev. Eugene J. Connelly, pastor of St. Peter's church, Washington, D. C., who had preached the baccalaureate sermon on May 28, and to James J. Igoe, New York city, an alumnus of the class of 1896.

DEATH

E. Augustus Crouse

E. Augustus Crouse, 78, Eagle avenue, Hanover, died Tuesday afternoon. Death resulted from a stroke suffered last July. He was a son of the late Emanuel and Rebecca (Stavley) Crouse.

Surviving are his wife, who before marriage was Ida Keefer; two children, Clarence Crouse, Hanover, and Norman Crouse, California; four grandchildren and three brothers and two sisters, Israel Crouse, Samuel Crouse, Howard Crouse, all of Littlestown; Mrs. William Kump and Mrs. George Althouse, Gettysburg.

Funeral services Friday morning at 9:30 o'clock, from the house with further services in the Holiness Gospel mission, McAllister street extended, Hanover. Mrs. George Lippy will officiate. Interment in the cemetery at Silver Run, Maryland.

MARRIAGE LICENSES

Daniel Sylvester Sanders, son of Mr. and Mrs. J. Preston Sanders, Arendtsville, and Margaret Alice Moose, daughter of Mr. and Mrs. William W. Moose, Arendtsville, filed an application for a marraige license Tuesday at the office of the clerk of the courts here.

Raymond Ervin Menges, son of Mr. and Mrs. Ervin H. Menges, West Middle street, and Dorothy Revlock, Gettysburg, daughter of Mr. and Mrs. John Revlock, Shamokin, filed an application today.

ROOSEVELT COMMENTS ON THIRD TERM TALK

Washington, June 7 (AP)—Third term talk, buzzing among politicians who have called at the White House recently, has brought only one outward reaction from President Roosevelt—a statement that he was not responsible for comments made on his front steps.

In the latest doorstep remark, Chairman E. H. Birmingham of the Iowa democratic committee told reporters Tuesday he thought he would "support Roosevelt if he can be prevailed upon to accept the nomination" for another term.

Remove Tonsils of Two at Hospital

Virginia Baugher, Aspers, and Joan Johnston, Springs avenue, were operated upon this morning for the removal of their tonsils at the Warner hospital.

Darlene Smith, 11, daughter of Mr. and Mrs. Ellis Smith, Gettysburg R. 3, was treated today for a laceration of the lip. She was hurt in a fall from a porch at her home.

Fred Strickhouser, Stevens street, an employe at the Gettysburg furniture factory, received medical attention Tuesday evening for a nail puncture wound of the right foot.

Mrs. Catharine Pepple, Orrtanna, was admitted as a patient. Those discharged were Mrs. Hester Singley, Fairfield; Mrs. Ralph Eckert, Springs avenue, and Mrs. Harry Stambaugh and infant daughter, Janet Annette, Taneytown.

YOUTH, AGED 15, MISSING 3 DAYS

State motor police here broadcast a teletype description Tuesday afternoon of 15-year-old John M. Heintzelman who disappeared Sunday morning after his grandfather had sent him on his way to attend services at Mt. Joy Lutheran church.

The youth was last seen near Round Top. He never reached the church. Police were told he may have started on his way to Wyoming to visit his mother. The boy has lived with his grandfather, Harry Heintzelman, Barlow, for a number of years. He is a son of Fred Heintzelman, who resides between Littlestown and Taneytown.

Police describe the youth as being about five feet seven inches tall, weighing about 112 pounds, having blue eyes and brown hair and wearing a gray suit and new black shoes when he was last seen.

No word has been received of his whereabouts.

GIRL RESERVES CAMPS STARTED

A series of Gettysburg Girl Reserve camps to be continued through this month and into July opened this morning when 10 girls of the junior group occupied a cottage at Marsh Creek heights on the north bank of the creek.

The advisers in charge are Miss Anna Crouse and Miss Sara Jane Sheffer. Miss Margaret Carver, of Hanover, serves the group as life guard for the water sports.

After the juniors return home next Wednesday, the seventh grade girls will spend a week-end at the cottage and later eighth grade, freshman, sophomore and senior groups each will spend one week there.

The same cottage was used for the Girl Reserve outings last summer.

Spanish War Vet Council Holds Meeting Here

The Central Vicinity council of the auxiliary of the United Spanish War Veterans met Sunday afternoon in the Odd Fellows' hall, center square, with the Sergeant William Steffy auxiliary, No. 97, in charge. Mrs. Bertha Loutz, of Harrisburg, was the presiding officer.

The state department guard, Mrs. Mellie Dougherty, Philadelphia; department chaplain, Mrs. Mabel Saurer, Shamokin; secretary, Mrs. Alberta Bolton; treasurer, Mrs. Kate Retters, and Mrs. Elsie Myers, Hanover, president of the Gettysburg auxiliary, were among the speakers. About 85 persons, representing 19 auxiliaries, attended.

Cornell's All-America Gridder Visits Here

Jerome Brud Holland, all-America football end at Cornell university for the last two years, stopped at the Oyler service station, Carlisle street, this morning enroute from Ithaca to Washington, D. C.

Together with Dr. Alec Garvin, of the Cornell faculty, Holland visited the Gettysburg college campus before leaving for Washington. The football star was recognized by S. Franklin ("Pappy") Swope who conversed with him for some time.

L. C. THOMAS ANNOUNCES FOR COUNTY OFFICE

Luther C. ("Joe") Thomas, of Conewago township, today announced his candidacy for the democratic nomination for register and recorder. Mr. Thomas is the first candidate to announce for that party's nomination for this office.

The candidate, a son of Frank Mc. Thomas, late of Hunterstown, served with company A, 316th Infantry, 79th division, and saw front-line service overseas during the World war.

Home-made ice cream, pint 15c, dipped 25c. "Sweetland."

Eshelman Not Bound For Europe

Cheston L. Eshelman, 22, of Carlisle, who was rescued 175 miles off the Atlantic coast from Boston on Tuesday when the plane he was piloting sank, is shown above. He formerly resided at McKnightstown R. D. He also was a former member of a Gettysburg Boy Scout troop.

Ex-Countian Held; He Will "Face The Music"

Boston, June 7 (AP).—Still insisting he was headed for Mars, Cheston L. Eshelman, 22-year-old student flier from Carlisle, Pa., returned to dry land today only to be arrested for larceny of the airplane which sank when he was fished from the Atlantic, 175 miles from shore, Tuesday.

"My only destination was Mars—the planet Mars," Eshelman grinningly told reporters aboard the police boat which took him from the trawler Villanova in the harbor. "I had no intention of flying to Europe."

"What were you going to do there?" he was asked.

"You've got me there, I wouldn't know what to do on Mars," Eshelman replied.

Police said Eshelman had only 55 cents in cash on his person and that his food supply consisted of two chocolate bars and a few sandwiches. They said the flier told them eight cartridges found in his pockets fitted a pistol which sank with the plane.

To "Face the Music"

Indicating he would not fight extradition, police quoted Eshelman as saying: "I think I'll give in and go back and face the music."

Inspector Paul Crowley and Lt. James Crowley handcuffed the youth, who had made only one solo flight previous to his unorthodox hop from Camden, New Jersey, Monday night, and took him to headquarters to await the arrival of New Jersey police.

Edward Walz, of Camden, owner of the plane, which Eshelman said he rented for an hour, obtained a larceny warrant against Eshelman Tuesday night and asked Boston police to arrest him. Civil aeronautics authority officials at Camden airport said his arrest also would be sought for four possible violations of civil aeronautics authority regulations.

Attired in a natty-one-piece flying outfit with a white silk scarf knotted around his neck, Eshelman reported the plane sank eight minutes after he pancaked it down in the water near the Villanova Tuesday morning.

He said he did not know he was over the water until dawn because of "fog—black and soupy." Then he asked the trawler Storm for directions to land but failed to see the painted directions on her pilot house. He headed out to sea and about an hour later landed near the Villanova.

Gas Line Breaks

Picked up on Georges banks, Eshelman was not hurt but Captain Astman Bjartmarz, Icelandic skipper of the trawler Villanova, which carried the flier to port, said he was suffering from shock and exhaustion.

Captain Bjartmarz said Eshelman reported vibration caused a break in a gas line, after he had flown blind

(Continued on Page Two)

NAWAKWA WILL OPEN 11TH YEAR SOON; PLAN TO ERECT CHAPEL

With early enrollment already pointing to an attendance equalling last year's record camp, preparations are going forward at Nawakwa, the Lutheran Leadership Training camp, for the opening of the camp's eleventh year on June 19. Last summer about 1,300 persons attended various divisions of the camp, which is located near Brysonia.

This year, Miss LaVene Grove, Harrisburg, is serving as religious director of the camp, with the Rev. Marshall E. Brenneman of the Lutheran Theological seminary at Gettysburg as associate director. Miss Grove succeeds Dr. M. Hadwin Fischer, organizer and first camp director, who died suddenly last August.

To Erect Chapel

Plans have been announced for the erection of "a churchly place of worship" at the camp in memory of Doctor Fischer. The chapel in the woods will be built of native rock and the trees and shrubs on the camp grounds. There will be a memorial altar. The chapel will be placed at a point which Doctor Fischer often pointed out to coworkers as that on which he hoped some day would be erected an altar before which Nawakwans could worship.

Gifts for the memorial fund are being received by M. E. Knouse, Arendtsville. No announcement has been made of the time when the memorial is to be constructed or dedicated.

The camp schedule for this year follows:

Junior boys aged 10 and 11 years and intermediate boys from 12 to 14 years, June 19 to 26.

Junior girls, 10 and 11 years old, and intermediate girls, 12 to 14 years, June 26 to July 3.

Intermediate girls, second camp, July 3 to 10.

Senior boys, 15 to 18 years, July 11 to July 24.

Senior girls, 15 to 18 years, July 25 to August 7.

Young people and leadership training, August 14 to 26.

Standard courses in Old and New Testaments, the purpose and program of the church, church history, teaching methods, missions, worship, youth guidance and school and church administration are offered and lead to diplomas.

The camp program is intended to meet the mental, physical, social and religious needs of the pupils who enroll.

The present officers of the Nawakwa Alumni association, which now is numbered by the thousands, are: President, the Rev. Mr. Brenneman; vice president, John D. Foerster, Johnstown; secretary, Miss Myra Cook, Flora Dale, and treasurer, Miss Betty Bupp, York. There is an executive committee serving the association and the organization has representatives in counties in each of the nine districts in Pennsylvania, Maryland and New Jersey which are covered by the camp.

VETS ELIGIBLE FOR STATE AID

The office of the Adams county chapter of the Red Cross which has on hand application forms for the Pennsylvania state bonus for Spanish, Phillipine and World war veterans has been advised of an extension in the time limit for bonus applications from July 1, 1938, to July 1, 1942.

Men who held legal residence in Pennsylvania while they saw active service during the Spanish American war between April and August, 1898; in the Phillipines or Guam between April 21, 1898, and July 4, 1902, or in the World war between April 6, 1917, and November 11, 1918, are eligible to apply for the state bonus if they served 60 days and received an honorable discharge.

If the veterans are deceased their un-re-married widows, minor children or father or mother may apply. Similar conditions are announced in an extension for veterans who held residence in Kansas at the time of their service. Their extention is to January 1, 1940.

The Red Cross secretary can supply the blanks for the Pennsylvania veterans and will give assistance to veterans of other states.

TO INSPECT BRIDGES

The Adams county commissioners will resume their annual inspection of county bridges on Thursday, they announced Tuesday afternoon as they completed their weekly sessions at the court house. They said only routine business matters came before them.

GERMANY GIVES 2 MORE PACTS TO KEEP PEACE

(By the Associated Press)

Germany today added two nations—Estonia and Latvia—to the group with which she has exchanged pledges to refrain from any aggression.

Adolf Hitler's newspaper Voelkischer Beobachter termed the two new pacts a "drastic answer" to President Roosevelt's peace appeal of April 15 asking Hitler for assurances that he had no aggressive designs against 31 listed nations.

Similar pacts already have been signed with Denmark and Lithuania. Three other northern nations, Norway, Sweden and Finland, responded to offers of such treaties by declaring they preferred to preserve their neutrality by remaining aloof from connections with any bloc of nations.

The two new pacts were signed in Berlin by the foreign ministers of Estonia, Latvia and Germany.

Additional interest was centered on the Baltic states by the communist party newspaper, Pravda, which declared in Moscow that a promise of mutual assistance to three Baltic nations was one of the conditions set forth in the Soviet Russian reply to British-French mutual assistance pact proposals.

The newspaper confirmed that a formal reply had been sent to the proposals which Premier Vyacheslaff Molotoff informally rejected last Wednesday as inadequate.

Russia wants guarantees to her Baltic neighbors, Latvia, Estonia and Finland, similar to the pledges France and Britain already have given to other Russian neighbors—Poland and Rumania.

In Rome, meanwhile, Premier Mussolini gave a smiling but silent welcome to 6,000 soldiers of the Spanish war who paraded before him. Half were Spanish troops on a visit to Italy and half were a part of the 20,000 Italians who returned home Tuesday from helping the Spanish nationalists.

HEAR DATA ON WPA ROAD COSTS

Washington, June 7 (AP)—The house committee investigating the W.P.A. heard testimony today that the relief agency spent about $89,000 a mile for widening a highway between Wilkes-Barre, Pa., and Hazleton, Pa.—more than five times the estimated cost of similar construction by private contractors.

Allen W. Stephens, Treasury department engineer assigned to the committee, testified the 22-mile project cost $1,960,611.

He asserted $365,000 would have been a very large cost had the work been done by private contract.

Questioned as to the reason for the larger W.P.A. cost, Stephens said the project originally called for construction of three-foot shoulders on each side of the road but that about two years after its commencement the state Highway department changed the plans to provide for addition of two extra lanes.

This necessitated tearing out retaining walls already built and "doing considerable of the work more than once," he said.

Stephens testified he was informed by state W.P.A. officials that "a very considerable amount"—later placed at $235,000—was spent during the first year of the project for snow removal and payment of workers for time lost due to inclement weather.

"You mean they were paid when not working?" asked Representative Ditter (R-Pa.).

"Yes, sir."

In response to questions by J. O'Connor Roberts, committee counsel, Stephens said payment of workers for time lost due to weather conditions had been the policy of the W.P.A. until about a year ago. He said the Pennsylvania state administration had informed him this policy had been established under a presidential order.

There is neither water nor air on the moon.

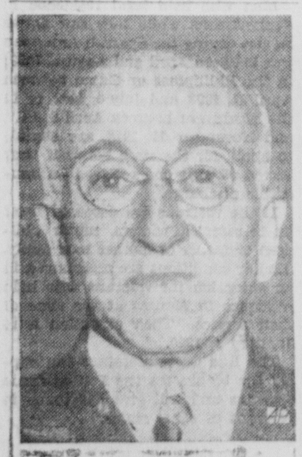

LAYMAN—A Pittsburgh judge, H. Walton Mitchell (above) recently became first layman ever to be chosen a moderator of the general assembly of the United Presbyterian church. He succeeds Rev. Ralph Atkinson of San Marino, Cal.

Personal Mention *and* —Social Happenings—

TELEPHONE 72 OR 81

The Mary Gettys Rebekah lodge will initiate a class of candidates at the regular meeting Thursday evening. A social will be held following the meeting.

* * *

Mr. and Mrs. Lawrence Fidler and son, Eugene, Gettysburg R. 4, and Miss Vergie Musser have returned from a trip through Maryland, Virginia and West Virginia. They traveled over the Sky-line drive and visited the battlefields of the Wilderness, Fredericksburg and Chancellorsville, Mt. Vernon and Washington, D. C.

* * *

Dr. and Mrs. A. R. Wentz and son, Frederick, have been spending a few days at Apollo with Mrs. Wentz's brother and sister-in-law, the Rev. Dr. and Mrs. M. J. Clare.

* * *

Mr. and Mrs. Thomas Rauffenbart and William Philips have returned to Atlantic City after a visit with Mrs. Rauffenbart's mother, Mrs. Warren Stouck, Eberhart apartments, Chambersburg street.

* * *

Mrs. John S. Rice entertained a small group of friends of Mrs. Herman D. Hammer, of South America, who is spending some time with her mother, Mrs. M. Hadwin Fischer, Confederate avenue, at a luncheon Tuesday at her home on Broadway.

* * *

Miss Irene Martin, West High street, is spending several days at Staten Island, New York, with her brother, George Martin.

* * *

Mr. and Mrs. Richard S. Codori and sons, Richard and James, North Stratton street, have opened their cottage at Marsh Creek Heights for the summer.

* * *

The Women's Foreign Missionary society of the Methodist church will meet at the church Thursday evening at 7:30 o'clock.

* * *

Dr. and Mrs. J. T. Huddle and Miss Annie O'Neal have returned to Gettysburg after spending the winter months in Florida.

* * *

Miss Helen Cline, a member of the teaching staff at Culpepper, Virginia, has returned to the home of her parents, Dr. and Mrs. Thomas L. Cline, Baltimore street, for the summer vacation.

* * *

Dr. and Mrs. M. D. Hartshorn, North Washington street, have gone to Sandy Springs, Maryland, for a visit after which Mrs. Hartshorn will go to Shipman, Virginia, to spend the summer with relatives while Dr. Hartshorn is studying at Johns Hopkins university, Baltimore.

* * *

Miss Virginia Hershey's violin pupils gave a recital Tuesday evening at the York Springs Lutheran church. Participating on the program were pupils from Carlisle, Harrisburg, Gettysburg and York Springs. Those taking part from Gettysburg were Camilla and Frances Mortensen, Phyllis and John Schwartz, Barbara Wolff, Emily Gotwald, Lena Hartzell, Sarah Ann Coffman, Grace Spangler, Mary Louise Spangler, Barbara Cline, Madeline Ann King and Olga King.

* * *

Dr. Richard Arms has gone to his home at Pottstown to spend the summer.

* * *

Mrs. Edwin Ross, Gilliland apartments, Carlisle street, returned home Tuesday evening after spending three weeks at the home of her mother in Meriden, Connecticut.

* * *

The Business and Professional Women's club will hold a Twilight service on Thursday evening at the home of Mrs. John Pape, Buford avenue, at 7 o'clock. Miss Beatrice Benner is in charge of arrangements for the service. Those members desiring to walk to the service will meet at the Y.W.C.A. building at 6:30 p. m. The local club has been invited by the Business and Professional Women's club of York to spend the week-end of June 17 at Camp Cannedion. Members are requested to sign at the Y.W.C.A. by Wednesday, June 14.

* * *

Ira Y. Baker, superintendent of public schools in Adams county, spent today in Harrisburg on school business.

* * *

The young women's class of the Presbyterian Sunday school held its June meeting at the home of Mrs. G. Kenneth Newbould, Barlow street, Tuesday evening.

* * *

The Saturday Night club will meet at 8 o'clock Saturday evening at the home of Prof. W. F. Shaffer, 143 Carlisle street.

* * *

Tommy Bilheimer, Tenafly, New Jersey, is visiting his aunt, Miss Maude Bream, Springs avenue.

* * *

Mrs. John Zinn and son, John, Broadway, have gone to Pittsburgh to spend several days with her brother-in-law and sister, Dr. and Mrs. L. L. Cooper.

* * *

Mrs. Alexander Mitchell, Boston, is a guest of her brother-in-law and sister, Mr. and Mrs. James P. Cairns, Springs avenue.

* * *

Donald McCurdy Swope, Broadway, is now in Philadelphia where he has enrolled for a special course of law study. He will be graduated from the University of Michigan law school on June 17.

* * *

Mrs. Charles W. Stock entertained the members of the Tuesday Afternoon Bridge club this week at her home on East Middle street. The next meeting will be held in two weeks with Mrs. Edgar L. Deardorff.

BONNEAUVILLE

The monthly meeting of the N. C. C. W. of St. Joseph's parish was held in the parish hall Monday evening with 40 members in attendance. The president Mrs. Edward Smith presided. Mrs. Evelyn Chrismer was appointed as delegate to attend the Diocesan convention in Shamokin on June 7 and 8. An interesting demonstration on how to conduct a study club was given by Mrs. Allen Weishaar and seven members of the club. Plans for a bingo and festival to be held on Saturday evening, June 24, in Myers Grove were discussed and the various committees appointed. All monthly and study club meetings will be dispensed with until fall.

Mr. and Mrs. Leo Lawrence, Hanover, visited Mr. and Mrs. Clarence Sneeringer on Tuesday.

Miss Bernadette Brady, McSherrystown, spent Wednesday and Thursday with Mrs. Evelyn Chrismer.

Mrs. Conrad Holmes and son, Harry, and Mrs. Russell Newman, Hanover, spent Wednesday evening with Mr. and Mrs. Jesse Legore.

Mrs. Vernie Cohee, Sparrows Point, Maryland, returned home Thursday after spending some time with Mr. and Mrs. Harry Smith.

Mrs. F. C. Marino and Albert Chrismer, Baltimore, spent Friday with Mrs. W. J. Chrismer.

Gerald Groft, York, spent the week-end at the home of his parents, Mr. and Mrs. Hiram Groft.

Mr. and Mrs. Edward Chrismer, Emmitsburg, spent Sunday with Mr. and Mrs. Joseph Chrismer.

Mr. and Mrs. Joseph Spalding and family, Littlestown, spent Sunday evening with Mr. and Mrs. Thomas Gebhart.

Mr. and Mrs. George McMaster and family, McSherrystown, visited relatives here Sunday.

Mrs. Thomas Gebhart and son, Robert, visited Sunday with Mr. and Mrs. Allen Gelwicks, Emmitsburg.

Mr. and Mrs. Daniel Miller and family, Gettysburg, spent Sunday with Mr. and Mrs. Clapsaddle.

Misses Anna Mae and Ruth Orndorff spent the week-end in Hanover with Mr. and Mrs. A. J. Hawn.

Mr. and Mrs. Charles Harding and family, Hanover, visited Mr. and Mrs. Frank Paynter Sunday afternoon.

Mr. and Mrs. Homer Claggett, Mt. Alto, returned home Sunday evening after spending the week-end with Mrs. W. J. Chrismer.

Mr. and Mrs. Eugene Murren, McSherrystown, visited Miss Mary Keiser, Sunday.

The Misses Ethel Sheely and Catharine Poist, New Oxford, and Mrs. John Hagerman and daughter, Charlotte, McSherrystown, spent Sunday with Mrs. Ellen Noel.

Mr. and Mrs. Guy Sanders, Mrs. Regina Hawn and son, Clement, attended the baccalaureate services of the Central Catholic high school in McSherrystown, Sunday evening.

Miss Mary Golden, who has been ill for the last few weeks, is improving and able to be up and about.

The following persons from town attended the 17th annual Sanders reunion at the home of Hillary Sanders, Emmitsburg, Sunday: Mr. and Mrs. Charles Weaver and family, Mr. and Mrs. Guy Sanders, Mr. and Mrs. Roger Sanders, Charles Sanders, Mrs. Regina Hawn, son, Leon, Mr. and Mrs. John Clabaugh and family, and Mr. and Mrs. Earl McMaster and family.

NEW SOVIET AIRLINE

Moscow (AP)—A new airline has been opened providing quick transportation from Moscow to Ashkhabad, near the Iranian border. Ships flying the new route, about 1,800 miles long, make intermedite landings at Stalingrad and Baku, the Soviet oil center, and cross the Caspian Sea on the final stretch to Ashkhabad. The trip takes 12 hours as compared with 142 hours by train.

AMATEUR SPIES MOBILIZED

Liverpool (AP)—Civilians are being mobilized here to help police round up bomb plotting suspects who are believed to be holding secret meetings in the city. It is felt that amateur spies could help considerably.

MINE OVER MATTER was the rule when Premier Mussolini risked coal dirt to inspect a mine in the Piedmont section. Before descending, Duce described for crowd "Forty-five million Italians, 10 million soldiers and but one will."

DIVERS, PLEASE COPY the technique of an American otter if you want smoothness and speed. This "lowdown" of an otter diving for his dinner was taken at the national zoo in Washington, D. C. Note the minimum of splashing.

Upper End Communities

News notes from the Biglerville — Arendtsville — Bendersville section as gathered by special Times correspondent.

Call Biglerville, No. 8

The Women's Missionary society of the Mt. Tabor United Brethren church will hold its regular monthly meeting at the home of Mrs. Sterling Shaffer, Thursday evening at 7:45 o'clock.

The Theandric class of Trinity-Bender's Reformed Sunday school, Biglerville, met Tuesday evening at the home of Doris Hess. Members in attendance were Willie March, Janet Carbaugh, Harriet Deatrick, Richard Fohl, Kermit Guise, Dorothy Guise, Magdalene Deatrick, Katharine Klosky and Earl Ecker. The Rev. Ernest W. Brindle, teacher of the class, met with the group.

Guinn Unger, of Biglerville, is spending two weeks with his uncle and aunt, Mr. and Mrs. Nelson Haines, of Winchester, Virginia.

Miss Jean Thomas and Miss Jean Fohl, of Biglerville, attended the sixth district Sunday school convention at Flohr's Lutheran church Sunday.

Mr. and Mrs. Luther Harmon and daughter, of Mummasburg; Mr. and Mrs. William Harmon and daughter, of Biglerville, spent Sunday at Spring Grove as guests of Mr. and Mrs. William Oates and family.

Mrs. Wilmer Hartman, of Middletown, was a recent guest in the home of Mr. and Mrs. Lanson Slaybaugh, of Arendtsville.

Mr. and Mrs. Arthur E. Rice, of Biglerville, are spending several days in Philadelphia.

William Whiteley, who has completed the year's work as a teacher in the Arendtsville vocational high school, has returned to his home at Selinsgrove.

Dr. and Mrs. H. M. Steiner, of Arendtsville, have been spending several days in Geneva, New York.

Mr. and Mrs. Carl W. Kane, of Arendtsville, had as guests over the week-end Mr. and Mrs. William Simpson, Mrs. Joseph Ford, Frank Pefferman and Albert Pefferman, of Pittsburgh, and Miss Mildred Pefferman, of Hamburg.

G. W. Koser, of Biglerville, returned today from a several days' stay in New York city.

John Lindtwed has returned to his home in Biglerville to spend the summer months after completing the year's work as a student at Gettysburg college. Mr. Lindtwed will be a member of the senior class at the college next year.

Mr. and Mrs. David Bates and son, David Bates, Jr., of Philadelphia, are visiting Mr. and Mrs. David Bates, Fourth street, Biglerville.

David Bates and Harry Crum have returned to Biglerville from a visit with friends in Philadelphia, Woodbury and Bridgeton, New Jersey.

Miss Eleanor Dill has completed the year's work as a student at Gettysburg college and is spending the summer with her parents, Dr. and Mrs. M. T. Dill, of Biglerville. Miss Dill will enroll as a member of the junior class at Pennsylvania State college in September.

The Friendship class of Trinity-Benders Reformed Sunday school, Biglerville, will hold a chicken supper and strawberry festival Thursday evening beginning at 3:30 o'clock. Committees in charge of arrangements are as follows: Food, Mrs. Viola Ecker, Mrs. Marshall Cleveland and Mrs. Roy Lawver; grounds committee, Earl Fohl and Dale Lawver; soliciting committee, Mrs. Herman Warner and Miss Mildred Osborn. Mrs. Dale Lawver, president of the class, is general chairman of the committees.

Mrs. Clarence Hartman and daughter, Dottie Jean, of Harrisburg, are guests of Mr. and Mrs. Wilmer Bream, of Biglerville.

The Friendship Circle class of Christ Lutheran church, Aspers, will meet Friday evening with Miss Eva Baugher.

LOOK OUT GRASSHOPPERS!

Tucumcari, N. M. (AP)—School children have enlisted in the southwestern grasshopper wars. The Tucumcari Chamber of Commerce offered $5 to the school collecting the largest number of sacks suitable for sacking grasshopper poison bait for distribution to farmers. The response was instantaneous.

HURT BY TOMBSTONE

Lititz, Pa., June 7 (AP).—Four-year-old Robert Hershey, walking with his father through a cemetery, accidentally brushed against a 100-pound tombstone. The monument toppled over, pinning the youngster underneath. Hastily freed by his father and rushed to a hospital, the boy was found to have received only a few cuts and bruises.

ORRTANNA

Orrtanna — Mrs. Howard Saum was hostess to the Ladies' Aid society at their June meeting held in the local Methodist church. Following the usual business meeting plans were completed for the supper to be held by the society in the local hall here on Saturday evening. Members present were Mrs. R. L. Biggs, Mrs. Susie Biesecker, Mrs. Clem Wolford, Mrs. Harmon Spence, Mrs. Wilmer Wetzel, Mrs. George Naugle, Mrs. Blair Biesecker, Mrs. Arthur Naugle, Mrs. Clifford Biesecker, Mrs. Walter Sloat, Miss Annie Cease and Mrs. Saum. Guests included Mrs. James Andrew, Mrs. John Gallagher, Mrs. Melvin Herring, Mrs. Robert Stonesifer, Phyllis Herring, Irene Wetzel and Dale Biesecker.

Mr. and Mrs. Paul Wetzel and daughter, Genevieve, spent Saturday evening as guests of Mr. and Mrs. Myron Mickley and family at Quincy, Franklin county.

Mr. and Mrs. Mervin Kepner and family and Quinten Shultz spent an evening the last week with Mr. and Mrs. George Steinberger, Fairfield R. D.

The Rev. E. Troyer, of Bloomington, Illinois, spent Friday night and Saturday as the guest of Mr. and Mrs. W. F. Yoder and on Sunday morning officiated at worship services at the Mennonite church in Fairfield.

Dr. J. A. Yoder, of Xenia, Ohio, spent Saturday night and Sunday at the Yoder home here enroute to Philadelphia where he will attend an osteopathic convention.

Mr. and Mrs. Howard Musselman are spending two weeks in Chicago and other parts of the west. Enroute home they will attend commencement exercises at Goshen college, Goshen, Indiana. Both Mr. and Mrs. Musselman are alumni of the college.

Joseph Stevenson spent last Friday in Harrisburg.

The Rev. and Mrs. H. O. Sipe, of Biglerville, and Mr. and Mrs. John Rinedollar were Sunday guests of Mr. and Mrs. E. J. Naugle.

Mr. and Mrs. Joseph Stevenson and son, Jo Jo, spent Saturday evening with friends in Shippensburg and were accompanied home by Mrs. Margaret Houch and children, Thelma and Bobby, who returned to their home in Shippensburg Sunday evening.

Mrs. Ira Henderson and daughter, Barbara, of Fairfield, and Mr. and Mrs. Harry Stoner and sons, Wilmer, Claud and Edwin, visited the Stevensons during the week.

Those from here who accompanied the graduating class of Fairfield high school to New York on Monday to attend the World's fair were the Misses Elise Newman, Regina Hankey, Justine Shulley and Agnes Burkhard, Donald Shulley and Clark Rebert, members of the class, and Mrs. Fred Naugle, Miss Della Hankey and Miss Gladys Walter.

Mr. and Mrs. David Herring, of Biglerville, spent Sunday as guests of Mr. and Mrs. Howard Saum.

Mr. and Mrs. Robert Stonesifer, Orrtanna R. D., and Mr. and Mrs. Simon Kuhn, of Gettysburg spent Sunday in Baltimore.

Mr. and Mrs. R. L. Biggs, Miss Marion Biggs and Miss Annie Cease attended commencement at Shippensburg Teachers' college. Miss Jean Biggs is a member of the class.

Mr. and Mrs. Alvin Lochbaum and daughter, Nancy, Gettysburg, visited Sunday with Mr. Lochbaum's parents, Mr. and Mrs. A. J. Lochbaum.

James Kepner spent Sunday with relatives in Waynesboro.

Mr. and Mrs. Luther Shaffer and family, Gettysburg R. D., spent Sunday with relatives on Orrtanna R. D.

Miss Joan Myers and brother, Jimmy, of Hanover, are spending the week with their grandparents, Mr. and Mrs. W. D. Dougherty, while their parents, Mr. and Mrs. Myers, are spending the week in Maine and New York.

Mrs. Nettie Byer and grandson, Joseph Byer, spent the week-end with her son-in-law and daughter, Mr. and Mrs. Edwin Weikert, Harrisburg.

Mr. and Mrs. Rodger McCleaf spent Sunday with Mrs. McCleaf's parents, Mr. and Mrs. Howard Bowling, Gettysburg R. D.

Mrs. Addison Garrett, Hanover, spent Tuesday afternoon with her sister, Mrs. Luther Wetzel.

Miss Kathryn Carson and James Myers, Union Mills, visited over the week-end with Miss Carson's stepfather and mother, Mr. and Mrs. Oliver Kump. Miss Carson and Mr. Myers spent Monday evening with Mr. and Mrs. Wilbert Riggeal.

Bobby Reed, of Shippensburg, is spending some time with Jo Jo Stevenson.

A children's day program will be presented at the Mount Carmel United Brethren church Sunday evening, June 18, at 7:30 o'clock by members of the Sunday school and the Christian Endeavor society of the church.

Mr. and Mrs. George Naugle are spending the week in Washington, D. C., where Mr. Naugle is attending a sealer of weights and measures convention.

WASH CAUSES FRACAS

York, Pa., June 7 (AP).—Twice within a few hours police were summoned to separate two women fighting over how their weekly wash should be hung up. The women live in apartments, one above the other, and hang their clothes out a window. The woman below contended her clothes were kept damp by water dripping from the wash above.

Wedding Gifts Hand-Wrought

Aluminum That Assures You Superb Quality and Distinctive Design

PRICED FROM

$1.25 to $5.00

BLOCHER'S

Jewelers since 1887

25-27 CHAMBERSBURG ST.

Geo. M. Zerfing

"Hardware on the Square"

SHUMAN'S CUT RATE STORE

34 Baltimore Street

Electric Fans ..... 89c to $3.95
Keepsit Jugs, gallon ..... 98c to $1.98
Vacuum Bottles, quart $1.29
Bathing Caps ..... 25c to 39c
Sun Hats 25c
Overnight Bags ..... $1.00 to $3.95

Lunches That Satisfy 25c

OUTDOOR MOVIES

Every Tuesday and Friday Night

GEIMAN'S PARK

Biglerville Road

FRIDAY, JUNE 9th

Harold Lloyd in "The Cat's Paw"

Admission 10c and 15c

Come and Bring the Family

Eshelman Not Bound For Europe

(Continued from Page One)

in a fog all night, which prevented use of his reserve stock of gasoline.

After taking off from Camden, the young flier, landed on a farm at Hallowell, Pa., 18 miles north of Philadelphia, and picked up 50 gallons of gasoline. Nils Hedin, the farmer, quoted Eshelman as saying he intended to fly "out west."

The youth's mother, Mrs. Bertha M. Eshelman, happy that her son had been rescued, said he had "been excited about the flights of Corrigan and other trans-Atlantic fliers." Douglas Corrigan also took off for "out west" last year but landed safely in Ireland.

Charles Kulp, attorney for Walz, said the warrant obtained by his client charged Eshelman with unlawful use of the plane, its radio and blind flying equipment.

Paul Burwell, inspection officer at Camden airport, said it was possible Eshelman had violated four different civil aeronautics authority rulings. He could be fined $1,000 on each count and could have his flying license revoked permanently.

Eshelman was taken off the Villanova by Inspector Crowley about ten minutes away from her pier, after a chase up the harbor that lasted more than six minutes. The trawler's skipper apparently was unaware the police boat wanted him to stop until he heard several whistle blasts.

The police boat had been cruising the incoming ship channel for more than two hours before the Villanova appeared.

The Villanova's crew said Eshelman clung first to a wing of his ship and when that went under water he scrambled back to the tail, which was the last part to sink. The plane had gone under and Eshelman was swimming along when a boat reached him, they said.

Asked how it happened that a course through Boston and St. John, N. B., was plotted on the scrap of chart on which he wrote his request for directions, Eshelman denied he had any such course in mind and declared the paper was "simply some old map."

To suggestions that he might have been influenced by recent attempts to span the Atlantic in small, single-motored ships, Eshelman had a short answer:

"That's a bunch of boloney."

Farm Calendar

Specialists in ornamental horticulture recommend proper support for peony plants to prevent bending when the blooms open. Ants gathering on peony buds merely gather the sticky substance on the buds.

Farmers and City Workers

Agriculture provides a market for the city worker, claim specialists. From him the farmer buys machinery, fertilizer, transportation, building supplies, as well as magazines, newspapers, books, and motion pictures.

Ensiling Grasses and Legumes

Greater and more economical utilization of home-grown feeds is made possible by ensiling grasses, clovers, alfalfa, soybeans and green cereals, say extension agronomists. Grass silages usually are high in protein and carotene, both of which are desired in dairy feeds.

As a vegetable grows, it requires more room, and this fact has prompted extension specialists in vegetable gardening to remind that too often gardeners fail to thin their crops. Thinning and high yields go hand in hand.

It is anticipated that approximately 5,000 farmers and others will attend the annual Farmers' Field Day at the Pennsylvania State College on June 15. Anyone interested may attend. The work of the school of agriculture and experiment station will be inspected by the public.

Rape Provides Swine Pasture

No cheaper feed than pasture crops is available on most farms for growing swine, believe extension livestock specialists. Where clover or alfalfa pastures are not available, they suggest sowing rape to provide forage during summer and fall.

CORRECTION

Irene Bucher, instead of Eileen Bucher, McKnightstown, was operated on at the Warner hospital for the removal of her appendix Monday.

Too Late For Classification

BARLOW FIRE COMPANY WILL dedicate new hall, June 15th. Round and square dancing and supper on June 16th and 17th. Watch for further announcements.

GIANTS HIT 5 HOMERS IN ONE INNING FOR MARK

By BILL WHITE
Associated Press Sports Writer

Apparently you can tease a Giant so long and then he becomes—a Giant.

Heckled by unhappy fans for wishy-washy hitting, the New York Giants rose Tuesday and answered all their critics with a seven home run attack that smashed two marks, tied three others and completely quashed the league leading Cincinnati Reds by 17-3.

Never have the majors seen anything like that fourth inning uprising when Harry Danning, Frank Demaree, Burgess Whitehead, Manuel Salvo and Joe Moore practically chased the customers out of the right field stands with a five blast bombardment.

That many home runs in one inning established a new record. And coupled with a pair of homers by Moore and Mel Ott earlier in the game tied the all-time mark for the most homers in one game. The fifteen extra bases gained in the barrage broke the 45-year-old record in the national league for the most extra bases on long hits in one inning and tied the American and major league mark. The last three homers of the inning, coming in succession, equalled another major league mark.

Over in the American league the Yankees continued to wallow hopelessly in a losing streak that has only one counterpart in the current American league race. The Yanks have lost two in a row for the first time since April.

Tuesday's second humiliation by the Detroit Tigers was by a 6-2 count. Buck Newsom, like Tommy Bridges the day before, limited the bombers to four hits.

Freddie Fitzsimmons hurled the Dodgers to a 5-2 triumph over the Pirates. Art Whitney singled in the ninth to score George Scharein with the Phillies' winning run over the Cubs in a 9-8 thriller, and at Boston a two-ply error by Eddie Miller paved the way for the Cardinals to nip the Bees, 5-3, in the tenth inning.

In the American league the Cleveland Indians rallied in the last two innings to erase a five-run deficit and defeat the Red Sox, 8-7; Bill Deitrich came back for the White Sox, after being belted out Sunday, and pitched and socked Chicago to a 7-4 win over the Athletics, and the Washington Senators smothered the St. Louis Browns with six runs in the last inning to win, 10-7.

Sports Roundup

By EDDIE BRIETZ

New York, June 7 (AP)—Branch Rickey of the Cardinals would like to put a national league football in St. Louis next year. . . . Harry Cooper is the red hot tip around Philly as the boys go to the post in the open. . . . You should see that shiner Joe Jacobs is carrying around. Says a floor lamp toppled against his orb. Haw! . . . Opening prices make Louis 1-9 to beat Galento; 1-6 to win by a kayo and even money to do it in three heats. . . . Washington fans have virtually given up and fear the first cellar finish in 30 years. Bonura and Al Simmons can't help but laugh.

One-minute interview — Charles Saulsberry, Oklahoma City Times: "Of course Oklahoma university would like to get out of the big six conference and go into the southwest. . . . The southwest is a much faster league and is much broader minded about such things as schedules, eligibility and bowl games."

The Ponte Vedra country club course has been stretched out to 6,829 yards for the November Ryder cup matches. . . . Eddie Mead says Joe Louis and Tommy Farr would do $700,000 in London if Farr beats Len Harvey for the British empire title. . . . Winter Haven (Florida) has offered the Giants $7,500 to train there. If Miami will match that offer they can get the Giants in ten minutes. . . . Pinkie George, Des Moines, leads the promoters and Joe Jacobs, Eddie Mead and Nate Lewis the fight managers in a popularity contest conducted by a Minneapolis boxing journal.

Today's guest star—Eddie Zeltner, New York Mirror: "Lyn Lary doubled for his first Dodger hit and immediately succeeding in winning his 'B' by getting clipped off second base."

That sport coat Joe Louis dazzled you with at Baer vs. Nova set him back 75 cocoanuts. . . . Some of the best minds among the scribes say Joe M'Carthy really can do something for baseball by winning the pennant by 30 games. . . . Then the rest of the American league might wake up and do something about it. F. D. R. may not choose to run in 1940, but Dick Roosevelt of the Shaker Heights (Cleveland) Roosevelts, will be out there galloping for Ohio university. . . . All this kid needs is a press agent and you can take that from your Uncle Charlie.

Yams vs. hams—Virginia schools are in a dither because Tennessee scouts stole across the line and grabbed that much-sought-after back. . . . The kid was offered all the hams in the state, but Tennessee must have said it with potatoes.

It was a break for Arndt Jorgens, Yankee third string catcher, when they picked him to play in the baseball centennial game. It probably will be the only time Arndt will put on a mask this season. . . . Johnny Paycheck, the Des Moines heavyweight toast, is drawing people who haven't been to fights in years and years. . . . 27 of those old-fashioned five-buck bills were in the till after his last two fights. . . . Joe Gould will find himself right in the middle when Braddock fights Farr. He's Braddock's manager and Farr's American representative.

Help, help—Connie Mack is looking for a neon-lighted score card to wave at his outfielders during those night games.

BASEBALL

AMERICAN LEAGUE
Standing of the Teams

	W.	L.	Pct.	G.B.
New York	33	9	.786	.....
Boston	23	16	.590	8½
Chicago	24	18	.571	9
Cleveland	22	19	.537	10½
Detroit	19	34	.442	14½
Philadelphia	17	25	.405	16
Washington	16	26	.381	17
St. Louis	13	30	.302	20½

Tuesday's Results
Washington, 10; St. Louis, 7.
Detroit, 6; New York, 2.
Chicago, 7; Philadelphia, 4.
Cleveland, 8; Boston, 7.

Games Today
Washington at Cleveland (2).
Philadelphia at Detroit.
New York at Chicago.
Boston at St. Louis.

Thursday's Games
Washington at Cleveland.
Philadelphia at Detroit.
New York at Chicago.
Boston at St. Louis.

NATIONAL LEAGUE
Standing of the Teams

	W.	L.	Pct.	G.B.
Cincinnati	29	15	.659	.....
St. Louis	24	17	.585	3½
Pittsburgh	22	21	.512	6½
Chicago	22	21	.512	6½
Brooklyn	21	20	.512	6½
New York	20	24	.455	9
Boston	17	24	.414	10½
Philadelphia	14	27	.341	13½

Tuesday's Results
New York, 17; Cincinnati, 3.
Brooklyn, 5; Pittsburgh, 2.
Philadelphia, 9; Chicago, 8.
St. Louis, 5; Boston, 3 (10 innings).

Games Today
Pittsburgh at Boston.
Cincinnati at Philadelphia.
Chicago at New York.
St. Louis at Brooklyn (night).

Thursday's Games
Pittsburgh at Boston.
Chicago at New York.
Cincinnati at Philadelphia (night).
(Only games scheduled.)

Gettysburg Will Be Represented in Tourney

A Harrisburg college alumni club golf tournament, sponsored by the University of Pennsylvania alumni club of Harrisburg, will be held Thursday, June 22, on the Harrisburg Country club golf course. Play will start at 1 o'clock and after the tourney a buffet supper will be served.

Golfers are listed to represent alumni clubs of the following colleges: Bucknell, Carnegie Tech, Cornell, Dartmouth, Dickinson, Duke, Franklin and Marshall, Gettysburg, Jefferson Medical College, Lafayette, Lehigh, Muhlenberg, Notre Dame, Penn State, Penn, Pitt, Princeton, Syracuse, Temple and Yale.

Adams Favors Name of Pennsylvania State Police

Harrisburg, June 7 (AP).—Major Lynn G. Adams, veteran member of the former state police and later its superintendent, intends to restore the old name to the now combined crime-detection and highway patrol unit.

Adams, who took over recently as commissioner of the motor police, said an effort would be made in the next legislative session to change the name of the 1,480-man force to the Pennsylvania state police.

That title would replace the present one, Pennsylvania motor police, and be only a slight departure from the original name of the criminal division, the state police.

Adams has expressed himself in favor of the merger of the two units but declared it wasn't carried out properly.

40,000 PLACED IN JOBS

Harrisburg, June 7 (AP).—The state employment service placed 40,000 persons in jobs this year, 80 per cent of them in private industry, Lewis G. Hines, secretary of Labor and Industry, reported today. Private placements in the week ended May 26 totaled 1,719. The active file of persons seeking work through the state employment offices contained 921,296 names.

KILLED CHASING BALL

Philadelphia, June 7 (AP).—Four-year-old James Weiss was killed by an automobile Tuesday as he chased a bouncing ball in a street. A 13-year-old brother was killed in a similar accident last year.

BYRD PREPARES FOR EXPEDITION

Washington, June 7 (AP).—Rear Admiral Richard E. Byrd told a house subcommittee, its records showed today, that he believed much of the Antarctic falls within the scope of the Monroe doctrine, thus binding the United States to resist European encroachment there.

Testifying in support of $340,000 appropriation for the government's projected expedition to substantiate United States claims to about 1,000,000 square miles of south Polar wastes, Byrd said:

"That peninsula which is called Palmer land, northernmost land of the Antarctic, is nothing more nor less than an extension of South America.

"It is only about 575 nautical miles from the tip of South America to Palmer land, and so this land falls naturally within the scope of the Monroe doctrine, as also should, in my opinion, most of Antartica that lies within the western hemisphere."

He said that in "half a dozen nations" there is activity in connection with exploration and claiming of land in the Antarctic.

Representative Woodrum (D-Va), acting chairman of the subcommittee, said he understood Byrd would head the forthcoming expedition.

Byrd testified the exepdition would cost about $1,000,000, explaining additional funds would be sought from congress later.

He said he was raising about $100,000 privately and would donate the ship in which he made his previous journeys to the Antarctic, the Barkentine Bear of Oakland.

Richard P. Black, of the Interior department, told the subcommittee the expedition probably would sail about October 1 and might return in six and one-half months.

MEXICAN FLIER KILLED IN CRASH

Washington, June 7 (AP)—Francisco Sarabia, Mexican aviator who recently broke the non-stop record from Mexico City to New York, was killed today in taking off from Bolling field on a visit to his mother at Ciudad Lerdo, Durango.

His wife and their ten-year-old son, Francisco, Jr., who were watching the take-off with members of the Mexican embassy staff, saw him fall.

Four minutes after leaving the ground, the plane fell.

After two hours, a crane hauled in the ship which the young flier had dubbed "Conquistador Del Cielo"—the sky conqueror. His body was inside.

Sarabia came here Monday after an uneventful flight from New York. He had landed there from Mexico City with only one gallon of gasoline left in his tank.

An army doctor expressed the opinion Sarabia's neck was broken when the plane hit.

JEWISH REFUGEES START RETURN TO GERMANY

Miami, Fla., June 7 (AP)—Their aimless odyssey apparently ended, 907 Jewish refugees were reported on their way back to Germany today aboard the liner St. Louis, which wandered along the Florida coast for five days while welfare agencies sought to gain permission for them to land in Cuba.

Their hope crushed by the Cuban government's refusal for the second time to give them asylum, the victims of one of the strangest sagas of the sea renewed an appeal to President Roosevelt for last-minute intervention.

"Help them, Mr. President, the 900 passengers of which more than 400 are women and children," a passenger committee wirelessed from the big German liner.

WEDDINGS 47 YEARS APART

Lancaster, Pa., June 7 (AP).—After 47 years, there's to be a wedding at Mount Zion United Brethren church in the eastern end of Lancaster county. Furthermore, when Miss Dolores Mae Campbell and John N. Robinson say their vows there, they will be the second couple married in the church since it was built in 1881.

Budgets Buy More

More beans by weight in a can of Hurff's. That means more helpings—more satisfied appetites—more for your money. And you'll be delighted with the quality.

HURFF BEANS WITH PORK

Flashes of Life

By The Associated Press

HOBO HOUND

Hayti, Mo.—Worried over frequent two-day disappearances of Jackie Boy, an airdale terrier, Edward A. Ruff discovered the dog was hopping rides on passing freight trains and "visiting" at the home of a conductor some distance away. Now Ruff's only problem is presented by a hen which will lay only in his automobile, parked near the henhouse.

BIRTHDAY SPECIAL

Indianapolis. — Five - year - old Sandra Sparks had a birthday party on a passenger train. The Monon railroad's Hoosier carried Sandra's 25 little guests from an outlying station into Indianapolis and back again before making its Chicago run. The children ate ice cream and cake in the diner, all by special arrangement Sandra's mother made with the passenger agent.

QUIET, PLEASE

Portland, Ore.—The milkman's been stomping on Mary Wilson's porch long enough. She asked the city council to pass an ordinance requiring milkmen to wear rubber soles and heels.

FAST WORK

Denver.—Acting Fire Chief Patrick Boyne walked to a fire—and got there ahead of his men. Boyne happened to be in the police building when fire broke out in the elevator pit. The firemen had to drive a block in their truck.

UNDERSTAND JUDGE

Chicago.—Rupert Moser said he preferred living in his parked automobile for three days and three nights to going home after he had quarreled with his wife. In police court Moser explained simply that he "just didn't feel like going home" after the quarrell. Judge Michael Tremko dismissed the case with the observation that married men do strange things after family quarrels.

HIDDEN COTTON

Shreveport, La.—Rain and more rain has been the weather schedule in the lower Mississippi valley. Yesterday a motorist reported this sign on a Louisiana plantation: "Please keep off the grass—my cotton crop is underneath."

WEATHER OUTLOOK

Allentown, Pa.—Through a new-fangled homespun weather forecast, Peter Hoffner, Allentown W.P.A. worker, is telling neighbors when to sprinkle their lawns and when to expect a downpour. He does it by looking through a piece of quartz. By studying atmospheric disturbances around the sun and moon, Hoffner contends he can accurately fortell the approach of a storm. "When I find that the sun has streaks," he says, "then watch out, it'll sure be a rain."

BRITISH REPRESENTATIVE GOING TO MOSCOW

London, June 7 (AP).—Prime Minister Chamberlain announced today that a representative of the foreign office would go to Moscow to conduct direct negotiations on the proposed mutual assistance pact among Great Britain, France and Soviet Russia. The prime minister told commons that in the last exchange of views with Moscow there was general agreement as to the main objects to be attained, but details still remained to be worked out. He said the British government was satisfied that the Soviet government was prepared to conclude an agreement on the basis of full reciprocity.

ADMITS KILLING PARENTS IN ESTATE ARGUMENT

Vining, Minn., June 7 (AP).—Alvin Rix, 21-year-old farmer, calmly told Sheriff J. C. Henkes early today how he shot and killed his mother and father and possibly fatally wounded a 13-year-old brother, Carl, after an argument Tuesday over an estate. "It's a bad thing," the sheriff quoted him as saying, "but I just got mad and decided to kill them all and be done with it." Rix, against whom no charges had been filed, was quoted by the sheriff as saying he went to see his father about getting $1,000 bequeathed to him by his late grandfather.

SMUGGLER KILLS 2 KIN AND SELF

Nogales, Ariz., June 7 (AP).—Fear that his smuggling would be disclosed drove Homer Adams, 22, to lure two relatives into his death trap, critically wound a third and kill himself while a cousin prayed for her life.

Sheriff J. J. Lowe said Adams, unemployed former relief worker, steeled himself for the brutal orgy by smoking narcotic cigarets. He said Adams learned his family knew he had smuggled goods from Mexico and feared they would cause his arrest.

"The crimes were so brutal they could not have been committed by anyone not under influence of that nature," he said.

Adams enticed his brother, Eugene, 19, and cousin, Antonio Gonzalez, Jr., 20, to a desert spot near here Tuesday and shot them. He dumped their bodies under a culvert.

By the same ruse—a story that a relative had been injured—Adams lured Hector Gonzalez, another cousin, to the same spot, shot him in the head and left him for dead.

Hector managed to stumble to a residence and relate his fantastic story.

Meantime, Adams was leading a fourth intended victim, 17-year-old Hortencia Gonzalez, into the desert.

Miss Gonzalez was told she, too, would be killed. Instead Adams fired into his own head as she prayed for her life.

ORNER REUNION

The Orner family reunion will be held Saturday at Geiman's park on the Biglerville road. All relatives and friends are urged to attend.

BENEFIT FESTIVAL

An ice cream festival for the benefit of the Fairfield baseball club will be held Saturday, July 8, on the Fairfield high school lawn. In the afternoon Bendersville will play a double-header at Fairfield.

For every pound of excess flesh your body takes on, more than 3,000 extra feet of blood vessels are required to sustain it.

Los Angeles county's charity budget has risen from $25,000,000 to $42,000,000 in two years.

Boulder dam cost approximately $70,000,000.

FOR
Register and Recorder
LUTHER C. ("Joe") THOMAS
of Conewago Township
WORLD WAR VETERAN
★
Subject to the decision of the voters at the Democratic Primary on Sept. 12, 1939.

GRANITE MARBLE
GETTYSBURG MONUMENTAL WORKS
G. K. MEALS, Prop.
Rear Farm Bureau—N. Washington St.
Telephone 60-Y

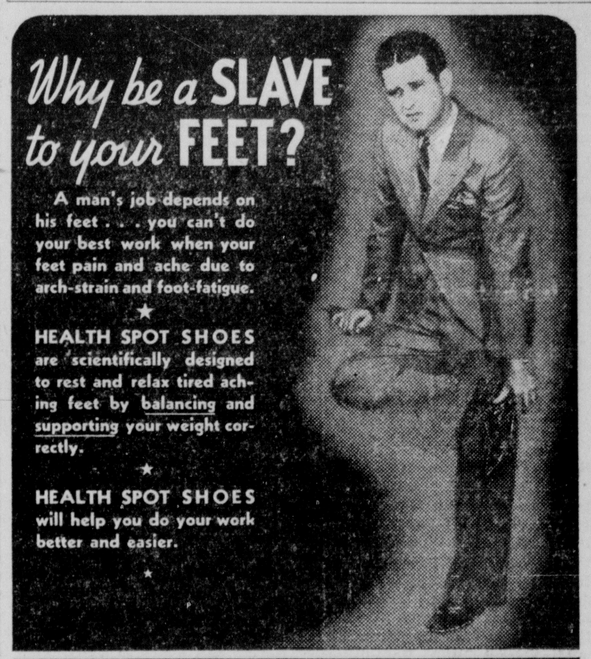

Why be a SLAVE to your FEET?

A man's job depends on his feet . . . you can't do your best work when your feet pain and ache due to arch-strain and foot-fatigue.

★

HEALTH SPOT SHOES are scientifically designed to rest and relax tired aching feet by balancing and supporting your weight correctly.

★

HEALTH SPOT SHOES will help you do your work better and easier.

★

FOOT BALANCE AND SUPPORT MEANS FOOT COMFORT

HEALTH SPOT SHOES

All Shoes Professionally Fitted by
REINEBERG'S
19 S. George St. York, Penna.

★GUARD YOUR FOOT HEALTH★

By burning 25% *slower* than the average of the 15 other of the largest-selling brands tested—slower than *any* of them—CAMELS give smokers the equivalent of

5 extra smokes per pack

COSTLIER tobaccos and the longest, happiest smoke! Isn't that what you want in a cigarette? Note 3 facts revealed by scientific tests on 16 of the largest-selling brands:

1 Camels were found to contain MORE TOBACCO BY WEIGHT than the average for the 15 other of the largest-selling brands.

2 CAMELS BURNED *SLOWER* THAN ANY OTHER BRAND TESTED—25% SLOWER THAN THE AVERAGE TIME OF THE 15 OTHER OF THE LARGEST-SELLING BRANDS! By burning 25% slower, on the average, Camels give smokers the equivalent of 5 EXTRA SMOKES PER PACK!

3 In the same tests, CAMELS HELD THEIR ASH FAR *LONGER* than the average time for all the other brands.

Consider Camel's economy—enjoy the delicate taste and fragrance of *costlier tobaccos*—another Camel bonus! Camels are America's first choice for PLEASURE, ECONOMY!

CAMEL THE CIGARETTE OF COSTLIER TOBACCOS

New *Under-arm* Cream Deodorant *safely* Stops Perspiration

1. Does not rot dresses—does not irritate skin.
2. No waiting to dry. Can be used right after shaving.
3. Instantly stops perspiration for 1 to 3 days. Removes odor from perspiration.
4. A pure white, greaseless, stainless vanishing cream.
5. Arrid has been awarded the Approval Seal of the American Institute of Laundering, for being harmless to fabrics.

15 MILLION jars of Arrid have been sold. Try a jar today!

ARRID
39¢ a jar — At all stores selling toilet goods (also in 10c and 59c jars)

MORE *Real Paint* IN A GALLON CAN

There's far more *real paint* in a gallon can of LOWE BROTHERS HIGH STANDARD House Paint than there is in a gallon can of cheap paint. HIGH STANDARD covers more surface—is easier to apply—cuts down painters' time—and wears longer. See us before you do any painting—it will pay you!

GETTYSBURG HARDWARE STORE
J. C. Shank, Prop.
Phone 16-X We Deliver

For the Bride's New Home

Whether she's starting out in a furnished room, a cottage or home in the country — she'll want WENTZ'S Quality Furniture because it assures a lifetime of service.

Not only is this furniture modestly priced, but WENTZ'S are always striving to make the home as beautifully furnished as possible to avoid expensive mistakes.

Furniture of such traditional character is naturally her safest investment.

R. W. WENTZ & SON
121 Baltimore St. Gettysburg, Pa.

At last . . . RELIEF for the business man!

One of Summer's major problems is that of the man who must work at top speed during the hottest days of Summer . . . and still keep neat and shining with executive dignity.

PALM BEACH SUITS solve that man's problem. Palm Beach brings him the relief of maximum coolness at minimum cost. Palm Beach offers him dozens of weaves that resemble the finest year-round woolens or worsteds. Palm Beach offers him shapely tailoring and modern design in the lightest fashionable fabric in the world.

Everything new and fresh in our Palm Beach Shop . . . even the price, which is the lowest in years!

Palm Beach — $15.50

AND COOL PALM BEACH WHITE, FOR THE EVENING CHANGE

J. D. LIPPY & SON
Tailors of Distinctive Clothes
HABERDASHERY
GETTYSBURG, PA.

The Gettysburg Times

Member of The Associated Press and the Pennsylvania Newspaper Publishers' Association.

Published Every Weekday Evening by Times and News Publishing Company, Gettysburg, Penna.

Samuel G. Spangler.....President
M. C. Jones.....Vice President
Herbert L. Grimm.....Vice President
John D. Keith.....Secretary
Rhoda Breighner.....Treasurer

Non-partisan in Politics
Entered at the Postoffice at Gettysburg as second class mail.

HERBERT L. GRIMM
Editor and General Manager

SUBSCRIPTION RATES:
One month, 40 cents.
One year, by mail in Adams county, $4.00. One year, by mail outside county, $4.50. Single copies, three cents.

Offices on Carlisle street
Telephone:—72 and 91

National Advertising Representative: Fred Kimball, Incorporated, 67 W. 44th St., New York City; 540 N. Michigan Ave., Chicago, Ill.; Chamber of Commerce Bldg., Pittsburgh; Real Estate Bldg., Philadelphia; Stormfeltz-Lovely Bldg., Detroit, Mich.; Bartlett Bldg., Milwaukee, Wis.

An Evening Thought

To pity distress is but human; to relieve it is Godlike.—Horace Mann.

Out of the Past

Happenings of days gone by as chronicled in The Star and Sentinel and The Gettysburg Times the files reveal.

TWENTY-FIVE YEARS AGO

Won Contest: The Chautauqua tickets offered by Mrs. Philip L. Houck for the best sixteen essays on "The Work of Ben Lindsay" have been awarded to the following: Isadore Lestz, Chester Mumper, Ralph Stover, Harold Mumper, Charles Miller, Roy Mundorff, Robert Mishler, William Weaver, Justine Hartley, Ruth Martin, Marie Krout, Edna Zincand, Genevieve Power, Nellie Mehring, Wilda Holtzworth and Ruth Raffensperger. There were about one hundred contestants. The judges were Prof. H. Milton Roth, G. W. Baker and George P. Black.

* * *

Concert. A concert will be given in St. James Chapel Tuesday evening at which the following will take part: Miss Minnie Lohr, Miss Reba Miller, Miss Lily Dougherty, Ernest Baker and G. Edgar Miller. They have arranged a very attractive program.

* * *

Profitable Carnival: The college Y.M.C.A. cleared $100 from their carnival on the campus on Saturday. The gross receipts were $180.

* * *

Lease Theatre: Norton C. Miller and W. E. Ziegler have leased Walter's Theatre from John H. Raymond. Their lease took effect on Monday. They will operate under the firm name of Miller and Ziegler. Mr. Raymond will conduct the office of burgess at 13 Chambersburg street.

* * *

Funeral Service in Brua Chapel: In the presence of former associates, students of the institution of which he was head for a score of years, and members of the faculty with whom he worked during that time, the funeral of the late Dr. Harvey W. McKnight was held in Brua chapel on Monday afternoon.

A brief service consisting of the reading of scripture and the offering of prayer by Dr. A. E. Wagner, pastor of the College church, was held at Dr. McKnight's home on Carlisle street at one o'clock. Immediately afterward the casket was borne through two long lines of students standing with heads bared on Carlisle and Water streets.

The pallbearers were Donald P. McPherson, S. S. Neely, Charles S. Duncan, Prof. Charles H. Huber, Dr. Karl J. Grimm and Homer N. Young. Following the active pallbearers were the honorary pallbearers, Dr. W. A. Granville, Dr. Philip M. Bikle, Dr. H. B. Nixon, Dr. E. S. Breidenbaugh, Dr. J. A. Himes, Dr. G. D. Stahley, H. C. Picking and Prof. Clyde B. Stover.

The public services were held at half past two o'clock. Dr. F. C. Billheimer read the scripture lesson, Dr. M. Coover offered prayer and there were brief addresses by Dr. H. C. Alleman and Dr. A. E. Wagner.

* * *

Personal: Mr. and Mrs. G. B. Hoke have returned to their home in Frederick after spending some time with Levi Diehl and family on Hanover street.

Miss Frances Sheely, of Mountville, New Jersey, spent Sunday at the home of her mother, Mrs. W. C. Sheely, on Springs avenue.

Miss Fox, teacher of Domestic Science at Gettysburg high school, has returned to her home in Shenandoah.

Miss Mary Galbraith has been appointed to represent the Presbyterian Christian Endeavor society at the county convention to be held in Arendtsville, June 17-19.

The senior class of the Catholic high school is spending the day in Harrisburg.

Prof. B. F. Schappelle left Gettysburg on Monday for his summer vacation which will be spent in France and Spain.

Mrs. Norman C. Storrick has gone to Philadelphia to witness the graduation of her sister, Miss Edith Bream, from Medico Chi hospital.

Norman Butt has returned to Harrisburg after spending several days with friends here.

George W. Crowe, of Uniontown, is spending some time with relatives in Gettysburg.

Miss Verna Swartz has returned to her home near town from Mifflinburg where she taught school the past year.

Mrs. H. W. McKnight has gone to Easton with her daughter, Mrs. Luther S. Black, for an extended stay.

Miss Sarah Neely, of Lincoln avenue, has gone to Lititz to visit her aunt, Miss Beihl Schmucker.

Miss Virginia McCurdy, of Bellefonte, has returned to Gettysburg to reopen the Quaint shop in the Dobbin House, which she conducted last summer.

E. P. Sachs, Harry Geiselman, Durbin Ott and William H. Tipton are in Harrisburg to attend the meeting of the Washington Party State committee.

Miss Virginia Horner was given a kitchen shower Wednesday evening at her home on Steinwehr avenue by the members of the Christian Endeavor society of the Presbyterian church.

Miss Henrietta Hass, of Erie, is a guest at the home of Miss Harriet T. Miller on North Washington street.

Mr. and Mrs. John Swisher are visiting in Waynesboro.

Edwin J. Deal, formerly of Gettysburg, has been elected president of the Southeast Missouri Trust company at Chester, Missouri.

Miss Margaret Shane, of Washington, is the guest of Miss Ruth Faber at her home on Chambersburg street.

Miss Mary Slaybaugh, of Springs avenue, has gone to State College to be a guest at a house party.

Miss Frances McClean, of Baltimore street, is visiting in Wilmington, Delaware.

Mrs. Clay Henninger, of Chambersburg, has returned home after a visit at the home of Jacob Ramer on Baltimore street.

Miss George Swope and Miss Blanche Burrell, of Washington, were visitors with friends in Gettysburg on Friday.

Edwin Ross, of North Washington street, has gone to Troy, Pa., to spend the summer.

John B. McPherson, of Boston, is a guest at the home of Mr. and Mrs. Donald P. McPherson on Carlisle street.

Misses Edith and Edna Wisotzkey, of York, are spending several days at the home of F. Mark Bream, on Carlisle street.

Just Folks

by

EDGAR A. GUEST

MATTER OF CHOICE

One said that chocolate cake is best.
Another in an angry mood
Expressed his choice for angel food
And swore 'twould win by any test.

A third: "Since cake is being discussed,"
Spoke up: "By all the odds
Fruit cake's the very food of gods,
Defend it to the death I must."

Enraged the three began to brawl
Until a fourth remarked: "Fie! Fie!
The food of gods is apple pie.
Cake will not save your souls at all!"

If you are shocked that taste should breed
A quarrel here which never ends
And make men foes who should be friends
Well, why not cake as well as creed?

MUMMASBURG

Mummasburg — Mr. and Mrs. William Harmon, of Biglerville, were recent overnight guests at the home of their son and daughter-in-law, Mr and Mrs. Harry Harmon.

Mr. and Mrs. Roy Leatherman and Mr. and Mrs. Harry Harmon spent Sunday in Washington, D. C.

Mr. and Mrs. Roy Lytle, of Seven Stars, spent an evening recently at the home of Mrs. Rebecca Wineman and daughter.

Edith Miller is spending some time in New York state and Philadelphia.

Mrs. Cora Riegle is spending the week with her son and daughter-in-law, Mr. and Mrs. Edgar Riegle, Winchester, Virginia.

Mr. and Mrs. William Harmon, Mr. and Mrs. Luther Harmon and daughter, Anna Lee, and Mrs. Raymond Stotler spent Sunday at the home of Mr. and Mrs. William Oates, near Spring Grove.

Sunday visitors at the home of Mr. and Mrs. William Kint and Mr. and Mrs. Dwight Rhinehart were, Mrs. Hazel Zwalley, Lester Kint, Paul Kint, Jr., R. Edwards, William Davenport, all of Pottsville; Harry Sightsinger, of Tamaqua; Mr. and Mrs. Linden Baker and daughter, Darlene, of near Greenmount.

Mr. and Mrs. Clyde Wilson entertained at a dinner on Sunday at their home, Mr. and Mrs. Armor Leatherman, Mr. and Mrs. Melvin Patterson, of Harney, Mr. and Mrs. Sterling Wilson and daughters, Barbara Ann, Mrs. Florence Wilson and Glenn Emlet, of near York Springs.

Those who went on a fishing trip to Bowers Beach, Delaware, Saturday were Boyd Rhinehart, Allen Hartman, Philip Hartzel, Paul Rhinehart, Maurice Alt, Harry Weaver, Evers Kessel, Evers Rhinehart. They caught 344 fish.

The Rev. and Mrs. Amos Myer were recent visitors at the home of Mr. and Mrs. Abram Siegrist, at Witmer, Lancaster.

Mr. and Mrs. George White and children, Donald, Gerald and Earl, Gettysburg R. 3, spent an evening recently with Mrs. Florence Wilson.

Today's Talk

By George Matthew Adams

THE WILLING MIND

THERE is no more pleasant privilege in the communication between people than to talk with a willing mind — one that is open and ready to receive truth, or to accept without argument, just so long as there is no higher evidence for acceptance.

We all own a certain pride in knowledge, but we must not forget that most of this knowledge is a result of listening, of selecting, and pondering for a solution closest to the truth.

The willing mind is volatile. It hunts. It investigates. It adventures. It is the happiest of minds, too, because it is not bound with prejudice and intolerance. It seeks to know.

There is no obstruction of thought that flows through the willing mind. It sifts and cleans, letting the chaff follow the wind, keeping only that which nourishes.

The astounding thing about all that Shakespeare wrote is that he had such a willing mind — everything in life seemed to flow through it, and his genius for absorption and netting the simplest traits of human nature is shown in all that he wrote. That is why his works are so immortal. That is why all that he wrote will forever remain modern.

The willing mind is a ready mind. It accepts life's values in their right proportion. The reason why so many people are unhappy is that they overvalues non-essentials and undervalue essentials.

Where there is genuineness and a lack of all conceit, sincerity and a willing mind to accept all cards served and to play the game — win or lose — that's living the triumphant life heroically.

Two Against Love

By Frances Hanna

Chapter 33

ARSON

A NAUSEATING odor rose from the burned wood and mixed with the fog.

With powerful flashlights and hand axes the men went through the smoking ruins, searching for smoldering ruins. Geoff, Thorndyke, and Nola joined Jocelyn and Mrs. Mack. Each one advanced a different theory as to the fire's origin, but their premises were knocked into a cockerel hat when one of the firemen emerged from the wreckage with an empty kerosene can from which extended a length of blackened hemp.

He eyed them all accusingly. "Somebody deliberately started this fire!" he growled. "I'd say it was planned and set by a professional firebug!"

Jocelyn gasped. The man turned to her. "What do you know about this, Miss?"

"Nothing—except—"

"Except what? Listen, lady, if there's an arsonist around here we've got to get him before he has the whole county on fire! Come on, speak up!"

"I'm not sure this means anything—" she hesitated, then told him about her suspicious boarder.

"Sounds like our man." He gave orders to search the property. Frightened now, Jocelyn recalled how interested the little man had been in the fog and in the seclusion of Seacliff. But before she had time to relate any of this two husky firemen appeared from the stable, dragging the weeping Mr. Jones between them.

"Sure I did it," Jones was saying. "Never figured you'd get here so quick to put it out—would've made —made a beautiful bonfire—beautiful!"

Rough questioning elicited further facts. He had served a five-year term for arson at San Quentin. Alienists nad pronounced him a pyromaniac and recommended an asylum, but the state had decided he knew right from wrong and should be incarcerated in prison. Jones himself told all of this in detail, obviously enjoying his moment in the spotlight.

"Come on you! You'll be in an asylum for good this time!"

As they led him away, weeping once more at the failure of his "bonfire," the Macks' old car rattled into the driveway and Bob and Gretchen jumped out.

In the midst of excited explanations Gretchen cried, "Where is Betsy? Gramp?"

"Gramp wouldn't go far away on his crutches," Tally soothed. "He's probably up in his room. Betsy and Tex are sure to be with him."

"I'll run up and see," Bob said.

He returned a few minutes later, the answer plainly written on his distraught face. "Nobody in the house. Didn't any of you see them around here?'

The uneasy circle exchanged glances. "No,' Tally rasped. "Too much excitement. Besides, the fire wasn't any where near them."

"But . . . were they . . . near the fire?" Jocelyn asked.

'Badly Burned'

Alarmed, apprehensive, the group split into ones and twos and began a search of the house and grounds after agreeing upon a signal to be given when the lost were found. Jocelyn fond herself paired off with Tally. Stealing a look at him she saw that every exposed bit of his skin was covered with a film of soot and his clothes were scorced and wet.

"You ought to go in and go to bed," she said. "You're the only one who did anything to save the house. We'd have lost evertyhing if it hadn't been for your courage. Are you sure you are all right?"

He brushed her words aside; said: "I've got to find Gramp and Betsy. Come on if you're going with me. It doesn't seem to make sense but we'd better start combing the fruit orchards."

There was no need, now, of going around the eight-foot fence. There was no fence. There was no vegetable garden.

"I—I'm sorry about the garden," she said, touching his arm. He winced, either from physical or mental pain. She had no way of telling.

"Thank heaven, it didn't get to the chickens," he muttered, his voice still hoarse from smoke.

From then on they trekked through the orchards in a silence broken only to call the names of the missing ones. Jocelyn stumbled over the rough earth, feeling drugged and faint with weariness. She seemed to be plodding on and on in a nightmare. Her eyes burned from straining into the fog-laden darkness; her ears ached from straining for the signal that would announce all was well.

In the gray dawn both families gathered once more by the charred black ruins in the back of the house. All of their faces were haggard. Low voices worried: . . . "They might have been trapped in the garden . . . they might have been smothered with smoke . . . they might have . . ."

Suddenly through the gray mist came a querulous old voice.

"What in tarnation's all the fuss about?"

Gramp, hobbling on his crutches, tagged by Betsy and Tex, materialized before their eyes. Gretchen snatched Betsy into her arms and covered the bewildered child's face with kisses.

"You worried us to death, Grampa," Mrs. Mack scolded, tears running down her face. "Where were you all night?"

"Well . . ." Gramp stopped to relieve himself of tobacco juice, then continued . . . "Betsy came a-runnin' in and says there's a fire and she's scared. She wants to get out o' the house. I couldn't do no good with these here legs o' mine, so I just up and takes her and Tex down to that empty cottage way off on t'other side o' the driveway, and we jest naturally went to sleep. That's all."

Tally broke in quietly: "I got burned a little, folks . . . you better get me a doctor. . . ."

He fell to the ground before anyone could catch him.

Once more that night a siren shrilled through the fog and drew up at Seacliff. The ambulance doctor made a superficial examination, frowned, and ordered Tally removed to the hospital in Santa Barbara.

Jocelyn spoke to the doctor before going into Tally's room a few hours later.

"He's burned badly about the face and arms," he told her. "He has a high fever and his condition is, to say the least, dangerous."

"Not—not—he won't die?" she pleaded.

"I don't think so. He's healthy. Young. He's still unconscious, though."

"I won't disturb him, Doctor. Just—just let me stay in the room until he—he is out of danger."

'I Do Love You'

Jocelyn stayed three days in the hospital. When, after long hours beside the bandaged man she drooped with fatigue, she let the nurse lead her to a bed in the room next to his. And in those three days she learned the truth in her heart. No longer, if Tally lived, would she stand back and let another woman take him. She would fight for him. Fight with every weapon a woman possessed!

The morning of the fourth day Nola stood in the doorway of his room and looked at Jocelyn with wondering eyes. "You haven't been home at all," she said.

Jocelyn advanced toward her, a declaration of war written on her determined face.

"I'm not coming home," she announced. "I'm going to stay here until he's out of danger. Then I'm going to tell him I love him! Nola, I don't care how much you want him—I'm going to try and marry him the minute he can sign his name to a marriage license!"

Nola laughed softly. "I did want him, Lyn, but I never had a chance. He always loved you and I knew it, but I thought I still had an advantage because of your stubbornness. I knew I had lost, thought, that night he left me and went to you because he thought you might be frightened. I guess I really faced the truth that night . . . oh, why mourn? We wouldn't have clicked, anyhow. I'm not a farmer's wife and he isn't a rich woman's pet. Last night Thorn and I had a long talk. I . . . I care for him, Lyn. He's the kind of husband I want. We are going to be married as soon as you can get away from here long enough to be a bridesmaid. . . ."

"Thorn loves you," Jocelyn said simply. "I think you will be happy together."

Nola's smile was content. "Yes, Lyn. Thorn loves me. First thing on our program is the rehabilitation of the thouand acres of Texas he bought. I think it can be done, too, with the help of the soil conservation department of the government. After that . . . well, who knows?"

When the door had closed quietly Jocelyn resumed her place beside Tally. Suddenly, she laid her cheek against his hand. "I—I love you so," she whispered. "I—I've been such a fool!"

His hand moved. She raised her chin, saw his eyes were open ,saw he was conscious at last.

"How—how long has it been?" he murmured through the swathing bandages about his head.

"Four days. Oh, Tally, it seems like four years."

"I guess I'll have to start my farm all over again—' he sighed.

"You don't have to," she said meekly. "We can marry and sell Seacliff and have enough money to do as we please."

"No." His voice was so weak she could scarcely hear him. She leaned over him, her face so close to his she could feel his breath on her cheek. "I—I won't marry any woman—for any reason except I love her and—and she loves me—house or no house—"

"I do love you, Tally—house or no house."

His hand closed over hers and she knew then that Nola had been right. "Then," he said, "let's work together—never sell the house—never."

"Never."

Gently, tenderly, her lips found his and somehow, although handicapped by bandages, his arms crept about her and held her very close.

The End

(Copyright, 1939)

Four Blind Dates

By Edwin Ruff

Chapter One

Game In Hearts

IT was hot, hot enough to melt the bristles off an aluminum pig. Manhattan, with its network of streets and towering buildings, might have been likened unto a waffle-iron. Such of the citizenry as were abroad moved without enthusiasm, the male representation fanning boiled-lobster faces with straw hats. Even the motor cars seemed affected. They rolled slowly through clouds of steamy glaze that danced off their radiators and their horns made hohum sounds. June in New York! Heat-wave time in Gotham!

On the terrace of a building high above Fifth avenue sat four young gentlemen in white linen suits. A table separated these gentlemen one from the other and upon the table were two decks of cards, and four tall, frosty, lemon-colored glasses. For this terrace was part of the drinking arrangements provided for the membership of the exclusive Penguin club and the young gentlemen were all Penguins in more or less good standing.

Under an awning in a corner of the terrace was a small bar whose presiding deity was one Gus, a citizen in a white coat. All afternoon Gus had been watching the most desultory of desultory bridge games with languid eye, but leaving his post behind the bar only to refill the tall glasses with more of the lemon-colored liquid as need arose. As a creator of the Collins Bros., John and Tom, Gus bowed to none. And during heat waves, in fact whenever anything at all was waving around the Penguin club, Gus was unquestionably the most popular man in the establishment.

At the bridge table Tacks Adams was dealing. Tacks had keen gray eyes that appeared to look out upon this world and find it vastly amusing. Separated from the eyes by a wide, smooth forehead was a wave of wiry black hair. Below the eyes was a straight nose, a good size in mouths and a knife jaw which proclaimed that, given certain circumstances, Mr. Tacks Adams would stand no fooling. An overlay of tan did something extra special for these rather pleasant natural arrangements. Looking at Tacks you would have said that here was a tall, rangy young man on the sunny slopes of thirty, a young man who'd gone in plentifully for athletics at — well, Groton and Harvard. You'd have been all straight except the Groton and Harvard. Tacks was Andover and Yale.

The Groton and Harvard entry half-sat, half-reclined, directly across the table from Tacks, a drowsy expression upon his aristocratic countenance. This was Van Harkness. Even in semi-repose Mr. Harkness contrived to give an impression of extreme elegance. There was a kind of dignified stoop to his slim shoulders, a suggestion of poised languor in the way in which his right arm hooked over the back of his chair. Mr. Harkness was, indeed, a lily of the field. You visualized him sauntering carelessly through life as if it were his own private clover patch. But for all his exquisiteness and insouciance, Mr. Van Harkness was right on the verge of committing bridge's biggest and best boner. Mr. Harkness was, however, unaware of that fact as yet.

"Two hearts," said Tacks Adams, finding his mitt full of high class red ones.

Bill Steele, who sat on Tack's left, passed. Then it was that Van Harkness distinguished himself.

"Bye me," said Van sleepily.

'It's Hot'

Tacks glared at him.

"Did you or did you not," he inquired, icily polite, "ever hear of a demand bid?"

"Eh?" grunted Mr. Harkness.

"Oh, nothing!" said Tacks. "Skip it. These guys'll go home with our shirts, that's all."

"Anybody who wants my shirt today," said Van, waking up, "can have it."

The fourth member of the most desultory of desultory bridge games spoke. Mr. Jumbo Cutler was short in stature, rotund and moonfaced. Like Tacks Mr. Cutler was a son of Old Eli. He wiped the moonface now with a huge monogrammed handkerchief and brought forth a platitude.

"Gee, it is hot," he remarked.

"Copyright that one," suggested Tacks. "I doubt if anyone else in New York has thought to say that today."

"Funny guy, aren't you?" Jumbo said.

Bill Steele, Jumbo's partner, hunched his great shoulders. Mr. Steele hailed from California where they make 'em big, brawny and breezy. In his collegiate days Bill had been stationed at fullback for Stanford and out on the coast they still talked of the horrible havoc he had wrought with opposing lines. It was not Mr. Steele's custom, however, to carry his berserk tendencies of the gridiron into private life. For ordinary usage he was an affable, if cumbersome, gentleman with corn-colored hair and kindly, blue eyes.

"What about the bridge game?" rumbled Bill now.

"Nuts," said Jumbo.

"Sure," Tacks said, "Nuts. With you birds a couple of thousand up? Just watch us quit!"

"What's a couple of thousand to a tycoon like you?" grinned Steele.

"Plenty," said Tacks. "You keep forgetting, William, that the three of us are depression babies. We used to be the idle rich back in the golden twenties, but now we're just the idle. You westerners don't understand of course. When you're rich you're so darn rich your pants are lined with goldleaf."

"Whose pants?" Bill Steele wanted to know.

'Bored Stiff'

"Well, let's quit anyway!" Van Harkness dropped his cards. "I'm fed up with this game. How about paying 'em, Tacks?"

"No," Tacks said. "Besides, if we don't play bridge what will we do?"

"Don't want to play," Bill Steele spread his hands. "Don't want to quit. It's an impasse."

"No bid," said Jumbo Cutler suddenly. "Let him get stuck with his coupla hearts!"

"Ha!" said Tacks. "Another station tunes in. Okay, Bill, give a lead!"

Tacks dropped the ace of spades to Bill Steele and then, with Harkness's hand, was able to lay them down.

"See there!" he said bitterly. "See how you fumbled the ball?"

Bill Steele's eyes swept the table.

"North, south, east and west," he said. "The good old Culbertson setup. And all of us bored stiff. How about a show tonight?"

"In this heat?" wailed Jumbo Cutler. "We'd die."

"Okay! No show. A swim?"

"You're hotter when you come out."

"Tell you what," continued Mr. Steele, undaunted. "Let's collect four show girls and get married. Very exciting, getting divorced again."

"All right with me," said Van. "If you'll pay for the divorces."

"Hey!" Tacks cut in suddenly. "I've just got a swell idea. This north, south, east and west stuff gave it to me. It's going to be a good stunt. It'll take brains, nerve, ingenuity and cleverness. There'll be excitement in it and maybe a thrill or two. In fact, it's just the game for a hot Saturday night. Want to hear about it? Or would you rather go on with the cheap wisecracks?"

"Shoot," invited Bill Steele, lighting a cigarette.

"Now listen carefully! According to the bridge-table set-up, I'm north, Van's south, Bill is east and Jumbo's west. Is that right?"

"What a bump of locality! What a sense of direction!"

Tacks raised his voice. "Hey, Gus! Bring me a telephone directory, will you?"

North, South, East, West

"Now, look!" Tacks said, when Gus had brought the book. "In here you'll find people named North, South, East and West."

"That all?" said Van. "No Smiths? No Joneses?"

Tacks looked at him in a pained way. "There are times . . . well since you're doing so much talking, Van, we'll use you as a horrible example. You're South here. Now what you've got to do is to look in this book, pick out some girl whose name is South, get to know her and one month from today bring her down to dinner at my Uncle Dick's place on Long Island. Simple enough, eh?"

Harkness's jaw dropped.

"Wh-a-at?"

"You heard me. Girl named South, Long Island."

"But what's the point?"

"The point is," said Tacks, "that while you're doing that Jumbo here, who's west, will be making time with some girl named West who'll be picked at random from the phone book. He'll also be required to produce her at my Uncle Dick's place. Similarly, I must show up with a Miss North. Or even a Mrs. North gets by. And Bill's got to find himself some neat Miss East. Get it?"

"Yeah," Van said. "I get it. But what of it? Say we do get hold of these unknown women. I still don't see the point."

"Just this," Tacks told him calmly. "To add a little spice to this game, anybody who fails to produce his Miss East or West or what have you one month from tonight, forfeits one thousands bucks and the rest of us split it. If nobody has to forfeit — well, we just have the fun of the thing and a swell party at the end of it, that's all." He broke off, his eyes shining. "How about it? Didn't I say it'd take nerve and cleverness. There might be a bit of adventure in it, too. And by our own statements, we're all bored to death."

There was a moment of silence. Then:

"Deal me out of it," Bill Steele said. "I've got an understanding with a girl in sunny California."

"Looks like a cinch to me," said Harkness. "Never heard of a girl yet who wouldn't go for a dinner like a hound after a rabbit."

"Wait up!" said Tacks. "You can't tell the girl about the dinner. That'll be against the rules. What you'll have to do is date the girl up for that night without letting her know where you're taking her. See? This thing's a test of ingenuity. We're all going to be on our honor not to give the show away to the girls."

"But what are we going to tell them?" Jumbo demanded.

"I don't know," said Tacks. "That's where each guy has to draw on his own resources. A moment ago Van said this was a cinch. I disagree. Somehow we have to meet these girls and get to know them well enough to have dates with them. It sounds easy, but wait till you try." He flipped the pages of the phone book. "For instance, here's Miss Margery North . . . West 177th street. Got any ideas on how I'd go about meeting Miss Margery North?"

"Not a one," said Jumbo. "Unless you rang her doorbell and said: 'Hi, beautiful! I'm Tacks Adams. Put it there'."

"And what would she do then?"

"Call the police if she had a brain in her head."

"Well," said Tacks, "maybe she would. But you see the possibilities of this thing, don't you? It's got what the movies call the lure of the unknown. Who knows what'll happen to us? We might get jailed or shot or married or — or anything!"

Continued tomorrow.

Fairfield Station

Fairfield Station — Mr. and Mrs. James McCleaf and son, Richard, of New Windsor, Maryland, spent Sunday with Mr. and Mrs. John Bennett.

Mr. and Mrs. David Sanders and daughters, Nancy Ann, spent the week-end with Mrs. Sander's parents, Mr. and Mrs. Roy Benchoff, Charmian.

Mrs. Rebecca Weikert, Gettysburg, and William Weikert, Philadelphia, visited Mr. and Mrs. Merle Weikert, Saturday afternoon.

Mrs. Minnie Musselman has returned home after spending four weeks at the home of Donald Lower, Lansdale.

Mrs. Sarah Hull celebrated her ninetieth birthday Monday with her sister-in-law, Mrs. Mary Herr, Gettysburg. Mrs. Hull is enjoying good health.

Mr. and Mrs. John Lightner and children, Clear Spring, spent Sunday with Mr. and Mrs. Frances Fleming.

The Misses Hilda Bigham and Esta Fleming attended a musical at Grantham college last Sunday.

Miss Armatha Weikert has returned home after spending some time with her grandmother, Mrs. Mary Baker, McKnightstown.

Mrs. Helen Berwager and daughter, Marion, Hanover, recently visited at the home of Mr. and Mrs. Frances Fleming.

Mr. and Mrs. James McCleaf and son, Richard, of New Windsor, Maryland, and Mr. and Mrs. John Bennett and daughter, Mary Catherine, spent Sunday afternoon in Hanover.

The Rev. and Mrs. Bikle and Mr. and Mrs. J. M. Metz, Chambersburg R. D., visited Mr. and Mrs. Samuel Musselman and family Sunday.

Mr. and Mrs. Jacob Snyder and children, of Gettysburg, spent Sunday with Mr. and Mrs. Earl Record.

Mrs. Melvin Nary, Fairfield, spent Thursday afternoon with her parents, Mr. and Mrs. John Sease.

Is Epilepsy Inherited? Can It Be Cured?

A booklet containing the opinions of famous doctors on this interesting subject will be sent FREE, while they last, to any reader writing to the Educational Division, 551 Fifth Avenue, New York, N. Y., Dept. J-511

SEE
Chas. S. Mumper
FOR GOOD USED FURNITURE
N. Washington St.

Flowers For "June Brides"

CREMER'S Hanover
Phones 224—671

Cool Tropical Suits

Correctly cool in tropical worsteds . . . single and double-breasted models . . . finest tailoring.

$15.00 and up

Convenient Credit Terms

SMALL WEEKLY PAYMENTS

It's Cool Inside
Manhattan
Cool Shirts
Plenty of air comes breezing through Manhattan cool shirts, weave open, weight negligible. Many patterns and colors.
$2.00 - $2.50
Pajamas $2.00

Smart Summer Men's Apparel
Slacks . $4.95 – $5.75
CHENEY
Neckwear . . . $1.00
REGAL
Shoes . . $4.95 - $5.95
SILK
Hosiery . . 35c – 50c
SPORT
Coats $10.00
POLO
Shirts . . $1.00 - $1.75

Sport Ensemble Suits
Including Jacket, Polo Shirt to Match

★

The TAILOR SHOP
We Clean, Repair and Press Everything You Wear
J. T. PITZER, Prop. CENTER SQUARE

CLASSIFIED ADS *The Community Market Place. Use Classified Ads—a Powerful Force*

The rate for all classified ads, except political, is one cent a word a day, but no ads will be accepted for less than 25c. Ads of a political nature are 4c a word. Ads received by telephone must be paid for promptly on receipt of bill.

All classified ads must be in by 11 A. M. to insure publication.

Phone 72 and 91

A Suggestion

When answering any of these Classified Advertisements, either by writing or in personal interviews or conversation, always mention that you saw the advertisement in The Gettysburg Times. That will immediately identify you as a progressive, quality newspaper reader, aid the advertiser, and insure you the very best service.

FOR SALE—GENERAL

FOR SALE: GAINADAY ELECtric washing machine in good running order, price $15.00, can be seen at 40 West High St. phone 156-X.

FOR SALE: WEEK-OLD, BLOODtested, chicks: 500 Buff Leghorns, $5.75; 300 White Leghorns, $5.50. Frank Eckert, Table Rock. Telephone Biglerville 57-R-12.

FOR SALE: HOME GROWN strawberries. Straley Brothers, two miles from Gettysburg on the Emmitsburg road.

FOR SALE: STRAWBERRIES. Monday, Wednesday and Friday at my farm; Tuesday, Thursday and Saturday at Farmer's Market. W. A. Cooley, Biglerville, phone 44-R-3.

FOR SALE: LLOYD REED BABY carriage in excellent condition. Apply Times office.

FOR SALE: CHILD'S IRON CRIB, cheap. Inquire Times office.

FOR SALE: TWO SOWS WITH pigs, phone Biglerville 124-R-32.

FOR SALE: USED CAR PARTS. One mile on Biglerville road. Roy Pittenturf.

FOR SALE: FLOOR DISPLAY case. George A. Miller, telephone 325-X.

FOR SALE: ARSENATE OF LEAD; S. G. Bigham, Biglerville.

REAL ESTATE FOR SALE

FOR SALE

COTTAGE, CALEDONIA PARK, SITUATED ALONG GOLF COURSE. ALL CONVENIENCES.

BREHM, THE TAILOR.

FOR SALE: DOUBLE FRAME house on corner High and Franklin streets. Price right for quick sale. Apply Times office.

USED CARS FOR SALE

FOR SALE: GOOD USED CARS at all times. Crescent Auto Co., N. Stratton St., Gettysburg.

FOR RENT

FOR RENT: TWO STORY COTtage, on Lincoln Highway, Caledonia, including four private bedrooms and all conveniences, completely furnished. Rental by week, month or season. Reasonable rent. Wilbur Kappes 229 N. Stratton street.

FOR RENT: TWO COTTAGES, Marsh Creek Heights. Mrs Eddie Plank, 42 East Lincoln Avenue. Telephone 509-Y.

FOR RENT: SIX-ROOM HOUSE, 329 York street, all conveniences, garage. Apply 129 Chambersburg street.

FOR RENT: SECOND FLOOR apartment, centrally located. Apply First National Bank, Gettysburg.

FOR RENT: APARTMENT, 110 Baltimore street. Apply C. G. Taughinbaugh.

FOR RENT: TWO SIX ROOM apartments, possession at once. Glenn L. Bream Garage.

FOR RENT: MODERN APARTment, four rooms and bath with kitchen equipped. Apply Thompson's Restaurant.

FOR RENT: FURNISHED HOME during the summer months. Lester O. Johnson, 304 North Stratton street.

FOR RENT: APARTMENT, APPLY Harry Troxell.

FOR RENT: APARTMENT, 149 East Middle.

FOR RENT: FIVE ROOM APARTment. Peoples Cash Store.

FOR RENT: APARTMENT, CENtrally located. Telephone Mrs. George A. Miller, 325-X.

FOR RENT: MODERN HOUSE, heat and hot water furnished, residential section. Available July 1st or before. Write letter "X," care Times office.

FOR RENT: LARGE FRONT room, opposite College library. Apply 211 North Washington street.

The olive-tree agaric, a mushroom common in Provence, gives off a phosphorescent light.

HELP WANTED

WANTED: YOUNG MAN TO clerk in grocery store. References required. Write letter "A," Times office.

WANTED: MAN WITH SOME EXperience selling life insurance, an excellent opportunity with good company. Write letter "Z," care Times office.

WANTED: RELIABLE GIRL, with experience, for cooking and general housework; family of two. Good home, good wages. Apply Lock Box 5, New Oxford, Pa.

POSITION WANTED

WANTED: JOB HOUSEKEEPING, or any kind of work, in country. Dorothy Wagaman, Gettysburg, route 1.

WANTED: WHITE WASHING OF any kind, sprayer or hand. 37 Hanover street.

WANTED

WANTED: LIVE POULTRY, LEGhorn broilers especially. For highest cash prices write Philip Hassler, Spring Grove, Pa., buyer for E. S. Scherr, Inc., or telephone 47.

WANTED TO RENT: SINGLE house in Gettysburg, occupancy August 1st. Inquire Times office, or telephone 475-Y.

LOST

LOST: SPARE TIRE AND WHEEL with hub cap. Finder kindly notify Times office.

MISCELLANEOUS

RADIO REPAIRING, ALL MAKES. Authorized R.C.A. and Philco agency. Baker's Battery Service, opposite post office.

STRAWBERRY FESTIVAL, JUNE 9, Eicholtz Lawn, 312 North Stratton street. By Woman's Auxiliary of the Fish and Game Association.

VETERINARIAN CONTINUALLY. Doctor Hudson's office.

CHICKEN SUPPER AND STRAWberry festival, Biglerville Reformed church lawn, Thursday evening, June 8, 5:30 o'clock.

ANOTHER SHIPMENT BICYCLES received. Hughes Bike Shop, rear Hotel Gettysburg.

FESTIVAL: ORRTANNA METHOdist church, Orrtanna, Saturday, June 10th.

ARENDTSVILLE FIRE COMPANY will hold annual festival, July 22nd, Arendtsville Union Park.

RADIO REPAIRS, ALL MAKES, tubes tested free. Call Henry W. Garvin, phone 121-Y, 20 Reynolds avenue. Authorized Radiotrician.

BEFORE BUYING YOUR ELECtric water pump, see the Hoosier Galvazink pump at Staub's Plumbing Shop, 161 York street.

DON'T FORGET: FIFTH DEDICAtion anniversary of our Fire Hall, July 13, 14 and 15. Aspers Fire Company.

AUCTION OF BANANAS AND other fruits and vegetables every Friday night, Geiman's Park. Free bunch of bananas. Gladfelter.

LEGAL NOTICE

An Ordinance to Amend the Ordinance Entitled "An Ordinance Regulating Traffic and Parking in the Borough of Gettysburg and Providing Penalties" Enacted and Approved March 18, 1936, As Amended.

BE IT ENACTED AND ORDAINED by the Burgess and Borough Council of the Borough of Gettysburgh, Adams County, Pennsylvania, and it is hereby enacted and ordained by authority of the same; that the ordinance entitled "An Ordinance Regulating Traffic and Parking in the Borough of Gettysburg and Providing Penalties," enacted and approved March 18, 1936, as amended, be and the same is hereby further amended as follows:

That Section I, paragraph (1) be amended to read as follows:

"(1) To park or leave standing any vehicle on the North side of West Middle Street between Baltimore Street and Washington Street; on the West side of North Washington Street from a point twelve feet North of the Chambersburg Street curb line to a point three hundred two feet North of said curb line; or on the East side of North Washington Street from Race Horse alley to a point seventy-four feet South of said alley at any time."

That Section VIII be amended to read as follows:

"Section VIII. The Burgess is authorized and directed to erect and maintain signs at either side of an adequate stopping place before each church, hotel, theater, physician's office, police parking space, gasoline filling stations and a reasonable space or spaces for taxi cabs as designated by the Safety Committee of the Borough Council in the Borough reading substantially as follows, 'Space reserved no parking,' and to erect and maintain signs at either end of and along the areas described in Section I, paragraph (1) of this ordinance reading substantially as follows, 'No parking at any time,' and to paint the curbs within said spaces with red paint."

Enacted and ordained into an ordinance this 5th day of June, A. D., Nineteen hundred thirty-nine.

R. M. HOFFMAN,
President of the
Borough Council.

Attested:
WILMER DRACHA,
Secretary.

Approved this 5th day of June, A. D. Nineteen Hundred Thirty-nine.

C. A. HEIGES,
Burgess.

Unfailing Service
FUNERAL DIRECTORS OF AMERICA
QUALIFIED MEMBER
BENDER FUNERAL HOME
Phone Gettysburg 301

Try one of our Special Business Men's Luncheons. We're sure you'll enjoy this really good food, served the way you like it.
BUTT'S RESTAURANT
13-17 York St. Ralph B. Butt, Prop. Gettysburg, Pa.

LEGAL NOTICE

AN ORDINANCE

Providing for permits for fireworks displays in the Borough of Gettysburg, providing for applications therefor and providing rules and regulations governing the same.

Be it enacted and ordained by the Burgess and the Borough Council of the Borough of Gettysburg and it is hereby enacted and ordained by authority of the same as follows:

Section 1. The Burgess of the Borough of Gettysburg is authorized to receive applications for and grant permits or licenses for fireworks displays subject to the following rules and regulations:

a. No permit for fireworks display shall be granted excepting upon an application in writing made at least fifteen (15) days in advance of the date of the proposed display and setting forth fully the name or names and address of the applicants (if the applicant is a corporation or a group of individuals, the principal purpose of the corporation or group must be stated), a description of the place where the proposed display is to be held, the time of the proposed display, the plan for handling traffic and policing crowds in connection with the proposed display, and a detailed statement of the kinds of fireworks to be shown or exploded at such display.

b. The application shall be accompanied by a bond for Five hundred ($500.00) dollars, conditioned for the payment of all damages which may be caused whether to a person or persons or to property by reason of the licensed display and arising from any acts of the licensee, his agents, employees or sub-contractors.

c. The application shall be accompanied by an application fee of Ten ($10.00) dollars.

d. The application shall set forth the name of the operator of the proposed display with a statement as to his experience and capability as such an operator.

e. Upon receipt of such application, the Burgess shall make an investigation and determine whether the proposed operator of the display is competent, whether the proposed display is of such a character and so located, discharged or fired, as in his opinion shall not be hazardous to property or endanger any person or persons.

f. If the Burgess decides that the operator of the proposed display is capable and that such display may be held without hazard to property or danger to any person or persons and that said display will not violate any laws of the Commonwealth of Pennsylvania, he shall issue a permit or license therefor; otherwise the permit shall be refused.

Enacted and ordained this 5th day of June A. D. 1939.

R. M. HOFFMAN,
President.

Attest:
WILMER DRACHA,
Secretary.

Approved this 5th day of June, A. D., 1939.

C. A. HEIGES,
Burgess.

NOTICE

Estate of Laura Deardorff, late of the Borough of Gettysburg, Adams County, Pennsylvania, deceased.

Notice is hereby given that Letters Testamentary upon the estate of the above decedent have been granted unto the undersigned by the Register of Wills of Adams County, Pennsylvania; all persons having claims or demands against the estate of the said decedent are requested to make known the same and all persons indebted to the said decedent are requested and required to make payment without delay unto the undersigned.

Alma Arnold, Sadie Livelsberger, Bertha Smeigh of York, Pennsylvania, and Anna Mae Galbraith of Gettysburg, Pennsylvania, executrices of the will of Laura Deardorff, deceased.

Or to their Attorney,
J. F. Yake, Jr., Esq.,
Gettysburg, Penna.

EXECUTOR'S NOTICE

In the Estate of John Clarence Wurfflein, late of Hamiltonban Township, Adams County, Pennsylvania, deceased, letters testamentary have been granted by the Register of Wills of Adams County to the undersigned to whom all persons indebted to the said estate are requested to make payment and to whom all persons having claims or demands against the said estate are requested to present the same without delay.

W. BRITTON KELL, Executor,
237 Fifth Avenue,
Chambersburg, Pennsylvania.

JAMES A. STRITE, Attorney,
301 Chambersburg Trust Co. Bldg.,
Chambersburg, Pennsylvania.

Canada paid $25,000,000 to farmers to stabilize the price of the 1938 wheat crop.

BUDGET NOTICE

The school budget of Straban Twp. has been prepared by the school board for the year 1939-40 and can be examined at any time, by any tax payer of the township, at the home of the secretary, L. Guy Sterner, on Oyler and Spangler farm, near Gettysburg.

The budget will be adopted July 3.

L. GUY STERNER,
Secretary.

BUDGET NOTICE

The school budget of Freedom, Twp. has been prepared by the school board for the year 1939-40 and can be examined at any time by any tax payer of the township at the home of the secretary, Clarence J. Waybright, Gettysburg R. 2.

The budget will be adopted Saturday, June 10, at 10 a. m. at Moritz's schoolhouse.

CLARENCE J. WAYBRIGHT,
Secretary.

THE MARKETS

Market prices at the Gettysburg warehouse, corrected daily, are as follows:

Wheat	.81
Corn	.58
Eggs	.15
Butter	.15

Philadelphia

BUTTER—Top grades, 25¼a29c.; 92 score, 24¼a25c.; 91 score, 24c.; 90 score, 23c.

EGGS—Receipts, 6,053 cases; firmer, U. S. extras, whites, 21½a25½c.; browns, 20½a23c.; standards, Nos. 1 and 2, 18a19c.; Nos. 3 and 4, 16½a17c.; trades, 15a16c.; mediums, extras or better, whites, 18a20½c.; mediums, standards, 15a16c.

Baltimore

CATTLE—200. Mostly cows on offer. Selling strong to a shade higher than Monday. Strictly good, plain beef cows, $6.50a7; plain and medium grades mostly $6a6.50; low cutters and cutters, $4.50a5.75; few lighter medium-grade bulls, $6.50a7; light cuttery kinds down below $6; best weighty sausage kinds uncovered late Monday to $7.50 sparingly.

CALVES—50. Steady with Monday. Good grade vealers, $9a9.50; plain and medium grade, $7a9.

HOGS—500. Mostly 10c. lower than Monday. Good and choice 160-210 pounds, $6.75a7; practical top, $7; 140-160 pounds, $6.50a6.85; 210-240 pounds, $6.50a6.75; 250-300 pounds, $6.10a6.50; 120-140 pounds, $6.25a6.60; good packing sows, $4.80a5.30, according to weight and condition. Hogs from doubtful areas and those fattened on garbage or swill and price premiums occasionally paid for through-billed rail consignments purchased for reshipment are not represented in the above prices.

SHEEP—400. Spring lambs steady to strong. Bulk of double deck good and choice rails unloaded $11.75. Few lots comparable grade arrivals, $11a11.25. Fat buck lambs at a dollar discount. Plain and medium grades throwouts mostly $8a9. Few heads fat slaughter ewes, $3, steady.

Live Poultry

Prices include commission. Receipts light. Market steady on chickens, dull on fowl.

CHICKENS—Rocks, 18a20c., few 21c.; crosses, 17a20c., mixed colors, 16a19c.; Leghorns, 13a15c.

FOWL—Rocks, 15a17c.; mixed colors, 14a16c.; Leghorns, 13a15c.

ROOSTERS—Mixed colors, 10a12c.; Leghorns, 7a8c.

DUCKS—Young Pekins 14a15c.

Fruit

APPLES—Mkt. very dull. Bu. bas., Md., Pa., Va. and W. Va., U. S. 1s, 2½-in. min., Winesaps, $1.25a1.40, few higher; Delicious, $1.25a1.75, few higher; Romes, $1.25a1.40, few higher; Yorks, $1a1.25, few higher. Various varieties, unclass. 2½-in. min., best 75a85c., few higher; poorer, 50a60c.

The "wheel barrow" was invented by President Thomas Jefferson, who also invented the forerunner of the modern speedometer, and brought over the waffle iron. The "ice cream Washington.

FARMERS!
Farm Machinery
John Deere—Oliver
Repairs Furnished for Any Make Machine
E. DONALD SCOTT
Phone 322-W

LAWN MOWERS
$3.95 Up
Full Line Glidden's Best Paint
HARDWARE
MILLER'S
22 Baltimore Street

LIME FOR USE OF FARMERS IS OFFERED BY U. S.

Harrisburg, June 7 (AP) — Farmers can obtain lime and superphosphate for pasture land this year by putting up a small deposit and joining the federal government's agricultural conservation program.

Here's how hundreds of farmers, who never joined the program before because they lacked money to purchase the lime and super-phosphate, may do so this year:

Apply to the county agricultural conservation office, or a member of the county committee — who may be the next door neighbor.

Deposit 50 cents a ton for lime or ten cents per 100 pounds for superphosphate.

By using these soil-builders and joining in the pasture improvement practices, the balance of cost of the lime and phosphate will be deducted from the allowance the government would pay him at the end of the growing season.

The state headquarters of the agricultural conservation hailed the new step as a means of bringing thousands of acres of pasture land under the improvement program which otherwise never would be treated.

Egg Prices Decline

A dip in wholesale egg prices during May has attracted the federal surplus commodities corporation into the market.

The federal-state crop reporting service reported the eggs thus purchased will be distributed to needy unemployed by the state relief agencies.

The price drop led to unsettled conditions in the market and increased supplies, says the service, and the surplus commodities corporation, at first taking only small quantities on the New York mercantile exchange, bought heavily toward the end of May.

On May 27 and 29, a total of 3,748 cases were taken by the corporation — all first grade eggs at 16¼ cents.

The downward tendency of prices during May, though not considered unusual, was unlike the trend of a year ago, which moved steadily upward from March to fall.

In March of this year, the prices of mixed color first at New York averaged ½ cent below a year earlier, April prices were 1¼ cents lower, and the May average will be nearly 4 cents lower.

Conditions brought active movements of eggs into storage, with stocks on May 20 in 35 cities were almost 250,000 cases greater than a year earlier. On May 1, the total stock in the nation was 3,347,000 cases, or 150,000 cases over the year previous.

Renew Beetle Fight

Commercial hatchery operations were taking 18 to 19 per cent more eggs than in 1938, though the increase was smallest in the middle Atlantic states.

The new administration in the state Agriculture department is carrying on the Japanese beetle war with much the same equipment as in the last four years.

Deputy Secretary W. S. Hagar said shipments out of the state, and nursery stocks in particular, are being watched with an eagle eye.

Since the beetle has spread westward across the state in the past 25 years, only the northwest corner — Erie — still is uninfested. There the state is concentrating its preventive attack in an effort to save the vast grape and fruit output. The beetle has made inroads in the section, but to date has not reached the proportions in other areas.

Screens, Screen Doors
Made to Order
Porch Enclosures
Screened-in
STRAUSBAUGH
PLANING MILL

DRY COLD STORAGE VAULTS
On the Premises
Spring Showing of
BOLEROS
Jackets and Scarfs
Repairing, Remodeling
By Our Expert Furriers
YORK FUR SHOP
Phone 46200
31 N. George St., York, Pa.

WHEELS CUT DOWN
On Tractors for Rubber
Farm Machinery Repaired
FAIRFIELD GARAGE
C. L. Sheads, Prop.

DR. D. L. BEEGLE
CHIROPRACTOR
Nurse in Attendance
Health Offices
Emmitsburg, Maryland

Our Mechanics
Have Had Experience
With Almost Every Possible Auto Repair Job, Also Trucks, Tractors and Machinery
Biglerville Garage
Phone 39

"Prescriptions CAREFULLY COMPOUNDED"
Remember when every village druggist used to run that phrase in his 'standing ad" in the local poper.
Yes, it's a bit old fashioned in these bustling days. But it aptly describes our service. We're proud to direct attention to our Prescription Department. For ours is primarily a Drug Store. We invite your prescription zusiness and assure you of fair prices, prompt, exact service and fresh, potent drugs.
RELIABLE Rx PRESCRIPTION
Britcher & Bender
DRUG STORE
27 Chambersburg St.
GETTYSBURG, PA.

EYES EXAMINED
GLASSES FITTED
Dr. J. C. Donley
Brehm Bldg. Tel. 507-W
Office Hours
Wed., Thu., Fri., Sat.
Wed., Sat. Evenings

SPARTON
RADIO
Keystone Radio Service
237 N. Stratton Street
Gettysburg, Pa.

BIG AUCTION
Over 100 Bunches of Jumbo Bananas and All Seasonable Green Goods
Every Thursday Night
8:00 O'clock
PENNY BINGO
Music Furnished by
Pink Rose Ramblers
YINGLING'S
SERVICE STATION
Taneytown Road

Radio Repair
Enjoy the Best Radio Reception
There's not a reason in the world why "growls" and "whistles" should spoil your favorite programs! Let us check your radio completely today!
New . . .
RADIO REPAIR DEPARTMENT
Oyler Tire Co.
SERVICE STATION
103-107 Carlisle St., Gettysburg

Read The Classified Ads

THE DAY OF SPECIALIZATION

The day of specialization is here. In the field of medicine alone there are scores of different specialists. To illustrate: for the eyes—the oculist; for the skin—the dermatologist; for children—the pediatrician. In fact, there are, in modern medicine, specialists who confine their practices to one or more ailments to which the human body is subject.

The field of pharmacy has also become highly specialized in recent years—there are institutions that specialize in prescription compounding. Such pharmacies maintain staffs of experienced dispensers, whose efforts are largely devoted to compounding prescriptions and catering to the needs of physicians.

We, too, are specialists in the practice of pharmacy. When your prescriptions are compounded in our pharmacy the work is done by graduate, registered pharmacists, who are true specialists in their profession.

PEOPLES DRUG STORE

KING

As King of this household I demanded telephone service. The Chancellor of the Exchequer (my dad) was surprised to learn how little it cost. Everybody is pleased now that we have a telephone in our kingdom.

Man's castle isn't complete without a telephone—order yours today.

THE UNITED TELEPHONE COMPANY OF PENNSYLVANIA

POPEYE — Come Out of That Tailspin, Popeye!

BLONDIE — Yeah, Daddy's the Sensitive Type!

SCORCHY SMITH — Private Preview

A Warner Bros. Theatre
MAJESTIC
Mat., 1:45, 3:45; Eve., 7:00-9:00 P. M.

LAST TIMES TODAY
Bob Burns in
"I'm From Missouri"

THURSDAY — One Day Only

Jane says "What good is a beau if he can't help you fight?"

JANE WITHERS in BOY FRIEND
with
ARLEEN WHELAN
RICHARD BOND
DOUGLAS FOWLEY
WARREN HYMER
GEORGE ERNEST
ROBERT KELLARD
MINOR WATSON
A 20th Century-Fox Picture

★ And There 200 Other Good Reasons To Be Here! ★

Mr. Orchardist —
If You Need Cover Crops
Think of
Buckwheat
Japanese Millet
Sudan Grass
Soy Beans
Sweet Clover
— SEE —
Biglerville Warehouse
BIGLERVILLE, PA.

See The Unusual Values That We Have To Offer
1938 Chevrolet Town Sedan
1938 Ford "85" Two-Door Sedan
1936 Studebaker Sedan
1936 Buick Coupe
1933 Chevrolet Coach
● Chevrolet Used Cars With an O. K. That Counts ●
WARREN CHEVROLET SALES
Phone 424-W Gettysburg, Pa.

PLAN TO VACATION
IN A BETTER USED CAR
SAVE $50.00 to $100.00

	WAS	NOW
1937 Oldsmobile touring sedan	$645	$545
1936 Pontiac sport coupe	465	365
1937 Ford "85" deluxe coupe	445	345
1936 Ford deluxe coupe	395	295
1935 Chevrolet master sedan	395	295
1935 Ford deluxe coach	325	225
1934 Ford deluxe coach	265	165
1934 Terraplane deluxe coupe (rebuilt motor)	245	145
1932 Chevrolet Coach	195	125
1933 Rockne sport coupe	195	95
1933 Willys "77" sedan	145	95
1931 Packard sedan	125	65
1931 Ford Coach	125	65
1929 Chevrolet coupe	75	35

90 OTHER LATE MODELS — ALL REDUCED
All Cars Completely Reconditioned and Guaranteed
Any Reasonable Terms As
WE FINANCE OUR OWN CARS
1939 Olds, LaSalles and Cadillacs on Display
GLENN L. BREAM
USED CAR MARKET
OLDSMOBILE — LaSALLE — CADILLAC
Sales and Service
Mechanical Service Until 9:00 P. M. 100 Buford Avenue

CHOICE STEAKS AND CHOPS
Salads—Tasty Sandwiches
WE FEATURE A 25c LUNCH DAILY
Breakfasts—Special Combinations Daily
Open Day and Night—24-Hour Service
The F. and T. Lunch and Restaurant
34 York Street "Christ and George" Gettysburg, Pa.

Spray Materials
BEAN BEETLE DUST ..... lb 10c; 3 lbs 25c
Dusters and Different Kinds of Sprayers ..... 15c and up
Protect Yourself and Family by Keeping Flies and Mosquitoes Out of the House
SCREEN DOORS and WINDOW SCREENS
KNOCK-DOWN FRAMES
18 Mesh Bronze and Galvanized Wire, All Sizes
The Gettysburg Hardware Store
J. C. Shank, Prop. Phone 16-X We Deliver

MILK COOLING EQUIPMENT
ICE and ELECTRIC
CERTIFIED RUSSET SEED POTATOES
SOY BEANS
FERTILIZER SPRAY MATERIALS
ADAMS COUNTY FARM BUREAU
CO-OPERATIVE ASSOCIATION

CLASSIFIED ADS BRING RESULTS

R-a-d-i-o Programs

Today, 4 P. M. to Midnight

All programs are listed on Daylight Saving Time.

660k—WEAF—454m

4:00—"Backstage Wife"
4:15—Sketch, "Stella Dallas"
4:30—Vic and Sade
4:45—"Midstream"
5:00—"The Wagner Act"
5:15—Rhythmaires
5:30—Billy and Betty
5:45—Little Orphan Annie
6:00—Our Schools
6:15—News; Ford Bond
6:30—Orchestra
6:45—Sports
7:00—"Mr. District Attorney"
7:15—The Ink Spots
7:30—Reveler's quartet
7:45—Dr. Harold Lasswell
8:00—"One Man's Family"
8:30—Dorsey's orchestra
9:00—Town Hall
10:00—Kay Kyser's college
11:00—Messner's orchestra
11:15—Herbeck's orchestra
11:30—Lopez's orchestra

WOR—NEWARK—422 M.; 710 KC

4:00—Freudberg's orchestra
4:30—Wayne and Dick, songs
4:45—Polly Jenkins
5:00—McCune's orchestra
5:30—Rollins trio
5:45—"Buck Rogers"
6:00—Uncle Don
6:30—Talk
6:45—Johnson Family
7:00—Stan Lomax
7:15—The Answer Man
7:30—Lone Ranger
8:00—Raymond G. Swing
8:15—Dorsey's orchestra
8:30—Welcome Stranger
9:00—Gabriel Heatter
9:15—Baseball, Brooklyn vs. St. Louis
11:00—Talk
11:15—Fio Rito's orchestra
11:30—Clinton's orchestra

760k—WJZ—395m

4:00—Club Matinee
5:00—Dorsey's orchestra
5:30—Affairs of Anthony
5:45—Man About Town
6:00—Talk; Armstrong's orchestra
6:15—Rita Rio's orchestra
6:45—Lowell Thomas
7:00—Easy Aces
7:15—Lost Persons
7:30—Himber's orchestra
8:00—Democracy
8:30—Hobby Lobby
9:00—Rumanian concert
9:30—Ideal Mart
10:00—To Be Announced
10:15—Cordell Hull
10:30—To Be Announced
11:00—Talk; Barron's orchestra
11:30—Dance orchestra

WABC—NEW YORK—695 M.; 760 KC

5:15—Of Men and Books
5:30—Stanley Hickman
5:45—So You Want to Be
6:00—News
6:15—Sketch
6:30—Bob Trout, talk
6:45—Golf Preview
7:00—Amos 'n' Andy
7:15—Lum and Abner
7:30—Questions and Answers
8:00—"Gang Busters"
8:30—Whiteman's orchestra
9:00—Star Theater
10:00—It Can Be Done
10:30—Welcome to King
10:45—To Be Announced
11:00—Talk
11:15—Baum's orchestra
11:30—Alexander's orchestra

THURSDAY

WEAF—NEW YORK—454 M.; 660 KC.

8:00—A. M.—Gene and Glenn
8:15—The Hi Boys
8:30—Do You Remember?
9:00—News; Women's News
9:15—Miller's orchestra
9:30—The Family Man
9:45—Gospel Singer
10:00—"Central City"
10:15—"John's Other Wife"
10:30—"Just Plain Bill"
10:45—Woman in White
11:00—"David Harum"
11:15—"Lorenzo Jones"
11:30—"Young Widder Brown"
11:45—"The Road of Life"
12:00—N.—King and Queen arrive
12:30—American Frontiers
12:45—Talk
1:00—Josef Wagner, piano
1:15—Three Romeos
1:30—Markets, weather
1:45—Words and Music
2:00—Betty and Bob
2:15—Grimm's Daughter
2:30—Valiant Lady
2:45—Church Hymns
3:00—Story of Mary Marlin
3:14—"Ma Perkins"
3:30—Pepper Young's family
3:45—The Guiding Light
4:00—"Backstage Wife"
4:15—Sketch 'Stella Dallas'
4:30—Vic and Sade
4:45—"Midstream"
5:00—To Be Announced
5:15—Rhythmaires
5:30—Billy and Betty
5:45—Little Orphan Annie
6:00—British Embassy Party
6:15—News, Ford Bond
6:30—Sweet and Low
6:45—Sports
7:00—"Mr. District Attorney"
7:15—Vocal Varieties
7:30—All-Star Revue
8:00—Vallee's orchestra
9:00—Good News of 1939
10:00—Music Hall
11:00—Bob Howard, songs
11:15—Herbeck's orchestra
11:30—Himber's orchestra

WOR—NEWARK—422 M.; 710 KC.

8:00—A. M.—Talk
8:15—Red River Dave
8:30—Ed Fitzgerald, talk
8:45—The Goldbergs
9:00—Betty and Buddy
9:15—The Syncopators
9:30—"Career of Alice Blair"
9:45—Women Make the News
10:00—Food Talk
11:00—N. J. Federal Symphony
11:30—Keep Fit to Music
11:45—Medical Bureau
12:00—King and Queen arrive
12:15—Jack Birch, songs
12:30—Talk
12:45—Consumers' quiz
1:00—Talk; Music
1:15—"Myrt and Marge"
1:30—"Hilltop House"
1:45—Homemakers' Forum
2:00—Women's Hour
2:45—"David Harum"
3:00—Baseball talk
3:15—Gayle Gaylord
3:30—Watkins's orchestra
3:45—Freudberg's orchestra
4:15—Gas Light ballads
4:30—Two Keyboards
4:45—Carlyn's orchestra
5:15—McCune's orchestra
6:00—Uncle Don
6:30—Talk
6:45—Johnson Family
7:00—Sports Resume
7:15—Elliott Roosevelt
7:30—The Champions
7:45—Sports
8:00—The Green Hornet
8:30—Wallenstein Sinfonietta
9:00—Gabriel Heater
9:15—Edwin C. Hill
9:30—Famous First Facts
10:00—Clinton's orchestra
10:30—Concert Revue
11:00—Talk
11:15—Fio Rito's orchestra
11:30—Duchin's orchestra

WJZ—NEW YORK—695 M.; 760 KC.

8:00—A. M.—Earbenders
8:15—Vocal Vogues
8:30—Dick Leibert, organ
8:45—Cowboy caravan
9:00—News; Women's News
9:15—Woman of Tomorrow
9:30—Breakfast club
10:00—Story of the Month
10:15—"Jane Arden"
10:30—Dance Band
10:45—Breen and De Rose
11:00—"Mary Marlin"
11:15—Vic and Sade
11:30—Pepper Young's Family
11:45—Dr. W. L. Stidger
12:00—King and Queen arrive
12:15—Bailey Axton, tenor
12:30—Farm and Home Hour
1:15—Farm News
1:30—"Peables Takes Charge"
1:45—Rosa Lee, songs
2:00—Rakov's orchestra
2:30—Light Opera Concert
3:00—Dance Band
3:30—Hoosier Hop
4:00—Smile Parade
4:30—Rhythm auction
5:00—Dorsey's orchestra
5:30—"Affairs of Anthony"
5:45—Man About Town
6:00—Talk; Rita Rio's orchestra
6:15—Patricia Gilmore, songs
6:30—Milt Herth Trio
6:45—Lowell Thomas
7:00—Easy Aces
7:15—Lost Persons
7:30—Jimmy Walker, talk
7:45—Goldman Band
8:00—To Be Announced
8:30—It's Up to You
9:00—N. B. C. orchestra
10:00—To Be Announced
11:00—Talk; Savitt's orchestra
11:30—Dorsey's orchestra

WABC—NEW YORK—340 M.; 860 KC.

8:00—A. M.—Talk; organ recital
8:15—Bob Byron, songs
8:30—Deep River Boys
8:45—Dick and Shannon
9:00—Richard Maxwell, songs
9:15—Morning Moods
9:30—Manhattan Mother
9:45—"Bachelor's Children"
10:00—Pretty Kitty Kelly
10:15—Myrt and Marge
10:30—"Hilltop House"
10:45—"Stepmother"
11:00—The Captivators
11:15—Scattergood Baines
11:30—"The Big Sister"
11:45—Aunt Jenny's stories
12:00—King and Queen arrive
12:30—Helen Trent's Romance
12:45—"Our Gal Sunday"
1:00—"The Goldbergs"
1:15—Life Can Be Beautiful
1:30—The Road of Life
1:45—This Day Is Ours
2:00—'Barclay's Daughters'
2:15—"Dr. Susan"
2:30—Your Family and Mine
2:45—"When a Girl Marries"
3:30—Baseball Preview
3:45—Baseball, Chicago vs. New York
5:30—Outdoors
5:15—Patterns in Swing
5:45—March of Games
6:00—News; sports
6:15—Sketch
6:30—Sports Review
6:45—Golf Summary
7:00—Amos 'n' Andy
7:15—Manbeck's orchestra
7:30—Joe Brown
8:00—Kate Smith's show
9:00—Major Bowes' amateurs
10:00—To Be Announced
10:45—Bob Trout, talk
11:00—Talk
11:15—Garber's orchestra
11:30—Baum's orchestra

INDIANS' SKELETONS FOUND

Canton, Pa., June 7 (AP).—The skeletons of two more Indians uncovered near the Bradford county home strengthened a belief that the spot once was an Indian burial ground. The skeletons were dug up by workmen in a ditch. Last January, two other skeletons were found.

DOUBLE TROUBLE

Dushore, Pa., June 7 (AP).—Mrs. Frank G. Kast strolled across the lawn of her home, walking carefully because of a broken arm she carried in a sling. She stepped into a hole and was thrown to the ground. When she started to arise, she discovered one of her legs was broken.

U. S. OFFICIALS READY TO GREET BRITISH RULERS

Niagara Falls, N. Y., June 7 (AP) — Armed forces of two nations smiled across the international border today in a joint mission of peace — protection of King George VI, who will make history tonight as the first reigning British monarch ever to set foot on United States soil.

Soldiers of the regular Army, National Guardsmen and police of the United States eagerly awaited the task to be turned over to them by Canadian troops and constabulary when the King and Queen Elizabeth cross the border, unfortified for more than a century.

Weeks of preparation have preceded the entry ceremony, expected to last scarcely five minutes. Its climax will be a welcome extended by Secretary of State Cordell Hull.

After a brief visit in Niagara Falls, Ontario, ending the first phase of their tour of Canada, the royal couple will ride their blue and silver train across Whirlpool Rapids bridge and stop under a train shed in time-grimed Suspension Bridge station.

The sovereigns will descend and be greeted by Sir Ronald Lindsay, British ambassador to the United States, who will present Secretary Hull and Mrs. Hull in a ceremony scheduled for 9:35 p. m., E.S.T. The royal party and Secretary Hull's reception committee then will entrain for Washington, D. C.

At the middle of the bridge United States Army men will "take over" protection of the royal route.

Unofficial instructions to United States citizens wishing to see the King and Queen advised them to cross the border into Canada and see the royal procession through the streets of Niagara Falls, Ontario.

The actual reception of the royal visit will occur in a polished and refurnished private room in the old station. The room has been furnished with smart new furniture. Its walls and those of the station have been hung with flags and bunting of the two nations.

Two regiments of the New York National Guard have been detailed to stations along the route from here through Buffalo to the Pennsylvania state line. City and state police are assigned to supplementary posts.

Railroad officials ordered all switches spiked to avoid any possibility of an interruption or mishap during passage of the train.

A shift in railroad jurisdiction will be accomplished in Buffalo where locomotives of the New York Central railroad will be uncoupled and those of the Pennsylvania lines attached for the trip to Baltimore and Washington.

Railroad officials issued a blanket order to all trainmen who will be employed in the switching of the royal train:

"Don't disturb the King and Queen!"

ONE FISH REMAINS

Lancaster, Pa., June 7 (AP).—All the goldfish on the Franklin and Marshall college campus weren't swallowed up in the recent goldfish gulping sweepstakes. A live one, garnished with parsley, turned up among gifts annually presented to faculty members by the senior class.

THE PANORAMA INN
A Cool Spot for Refreshments
Dine and Dance
Beer Liquor
Wine
Mixed Drinks
Emmitsburg Road

BIG AUCTION
Over 100 Bunches of Jumbo Bananas and All Seasonable Green Goods
Every Friday Night
8:00 O'clock
McCann's Store
Foot of Newman's Hill
Along Lincoln Highway
Daniel L. Yingling

NOW—
You can buy an
ELECTROLUX
REFRIGERATOR
FOR AS LITTLE AS
$129.50
—the lowest price in history

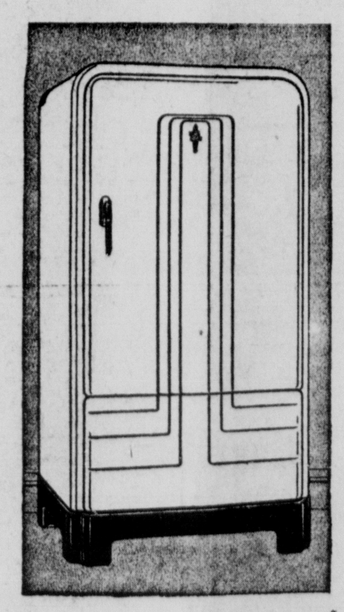

You save money when you purchase an Electrolux and you save money every day you have it in your home.

Before you buy an automatic refrigerator—whether it be your first, or to replace your present one—learn why more and more people every year are changing to Electrolux. and why it is the refrigerator you should have in your home.

Nothing Else Like It!
★ It Has No Moving Parts
★ Permanently Silent
★ Lowest Operating Cost
★ Lasting Efficiency
BUY NOW—ON EASY TERMS
GETTYSBURG GAS CORP.
124 CARLISLE STREET ✶ PHONE 406-W
GETTYSBURG, PA.

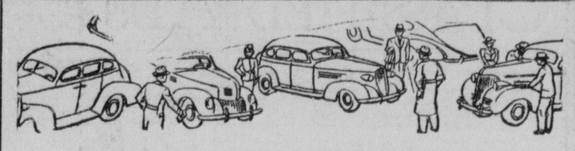

1938 Pontiac DeLuxe "6" 2-Door Trunk
1938 Dodge 2 Door Trunk
1937 Chevrolet Master DeLuxe 2 Door Trunk (Gray)
1937 Chevrolet Master DeLuxe 2 Door Trunk (Black)
1936 Chevrolet Standard 2 Door Trunk
1935 Ford Coach
1934 Chevrolet Master 4 Sedan
1934 Chevrolet Master Coach
1933 Chevrolet Master Sport Coupe
1933 Ford Coach
1932 Chevrolet DeLuxe 4 Door Sedan
1932 Chevrolet 4 Door Sedan
1933 Terraplane Coupe
1928 Chevrolet Coach

OUR CARS ARE OFFERED IN THE FOLLOWING GROUP OF PRICES

1938 Cars	$600 to $675	1935 Cars	$250 to $300
1937 Cars	$475 to $500	1934 Cars	$200 to $250
1936 Cars	$400 to $450	1933 Cars	$150 to $200
1932 Cars	$150 to $175		

SEE US FOR THE CAR YOU WANT, AT THE PRICE YOU WANT TO PAY
★
Jennings Motor Co.
24 Chambersburg St. Gettysburg, Pa.

CLOSE SHAVE

When Split Seconds Count
YOU NEED THE QUICKEST
NON-SKID STOPS ON THE ROAD

● Children running across the street! Cars darting out in front of you! No matter how carefully you drive—it's the stopping ability of your tires that your life often depends on in wet road emergencies. That's why we urge you to replace flimsy, tread-worn tires with new Goodrich Safety Silvertowns. The amazing Life-Saver Tread, found only on this new kind of tire, actually sweeps roads *so dry* you can light a match on its track.

Motorists here in town who have been driving for years claim that the new Silvertowns give them the *quickest* non-skid stops they've ever had with any tire. For safety *tomorrow* get Silvertowns *today!*

YOU MIGHT EXPECT TO PAY MORE FOR THIS DOUBLE PROTECTION, BUT IT'S YOURS AT NO EXTRA COST!

FLATS FIXED WHILE YOU RIDE!

● Yes! The Goodrich Seal-o-matic Safety Tube actually seals its own punctures right on the running wheel. You can *hammer* nails into this amazing tube and it doesn't go flat. Say goodbye to puncture worries. Equip your car with Goodrich Seal-o-matics—the safety tubes "that never let you down."

Goodrich Seal-o-matic Safety Tube

The new Goodrich SAFETY Silvertown
LIFE-SAVER TREAD.....GOLDEN PLY BLOW-OUT PROTECTION

OYLER TIRE CO.
103-111 Carlisle Street GETTYSBURG, PA.